

Transit Notes

Heppner to Parker's Mill

Survey Begun Nov. 19, 1919

Completed July 5, 1920

C.R. Bunnis

Locating Engineer

Transit Notes

Heppner to Grant Coline

Sec. files

Heppner Grant Coline

C.M. Burns
Leamon
M. Burns
Glasscock

Snow & Wind.

209
Book 8

210
Book 8

Twp 35, R25E, W1M,
586 Cor. Between 26-27 & 35
found rock MKd C.S. 10x4x16.

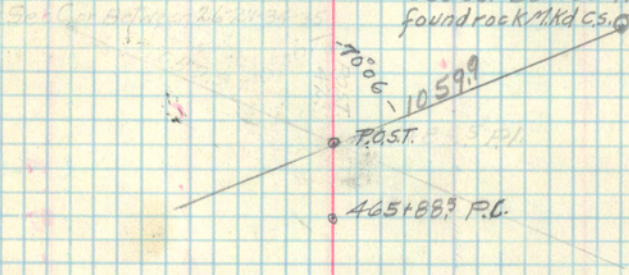

Twp 35, R25E, W1M,
Between 26-35
found rock MKd C.S. 6x10x12.

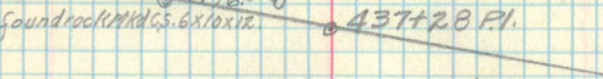

Twp 35, R25E, W1M,
found rock MKd
C.S. 6x10x14.

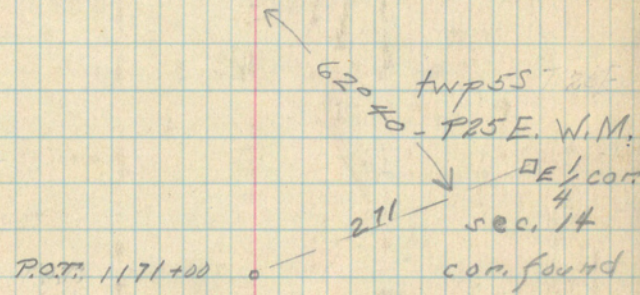
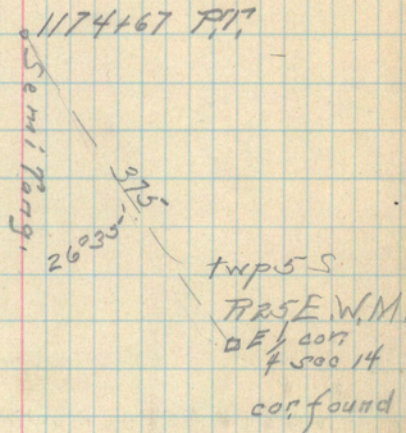
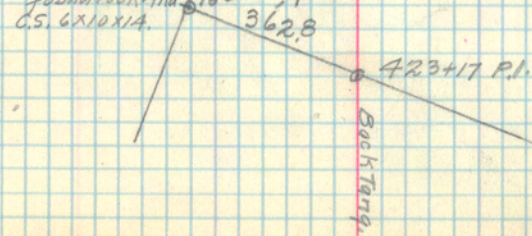

B-26-30

Twp 45 R25E

W 1/2 Sec 27
Cor. found rock with mound

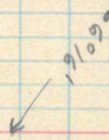

Twp 45 R25E

N 1/2 Cor. Sec. 28
No cor. found
Int. with fences

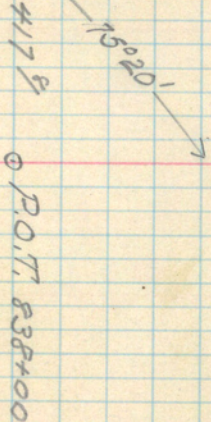

Burns
Munson
Leamon
Vandenburg

211
Book

wp45 R25 E. W.M. →

S.W. cor. ← 56°57'
sec. 4 post

616+17 9/10 P.O.T.

N

wp45 R25 E

91°02'

922+74 3/4 P.O.C.

S.W. Sec. Cor. Sec. 34

47 1/2

25 1/2

923+28 P.O.C.

N 1/4 Cor. Sec. 34

No Cor. found in ti. of fences

55°30'

549+30 P.O.S.T.

125 1/4

wp45 R25 E

N.E. cor. sec. 4 post.

wp45 R25 E W.M.
S.E. cor. sec. 5

40 5/8
53 1/2

623+39 1/2 P.O.T.

695+50 P.I.
80°40' NW. corner

18 R2

wp45 R25

E.W.M.

4.17-20

Munson
Leaman
Vandeburg

215
Book 8

4.16-20

Munson
Leaman
Vandeburg

216
Book 8

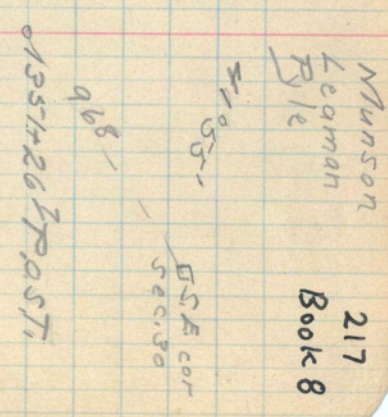
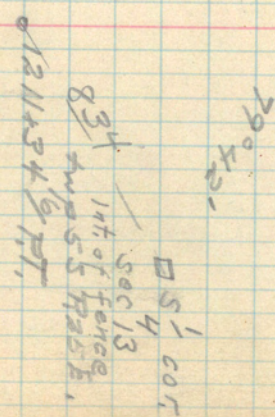
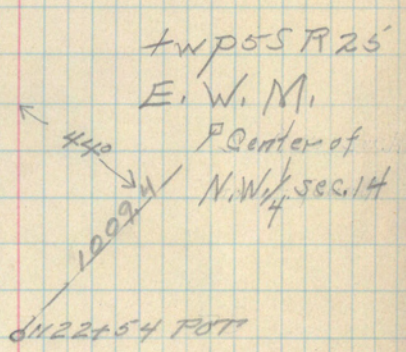
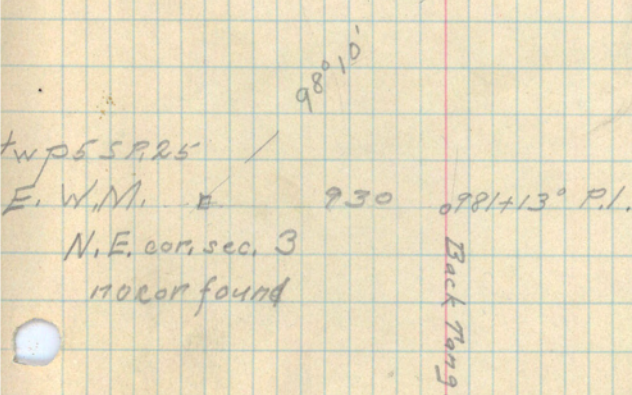
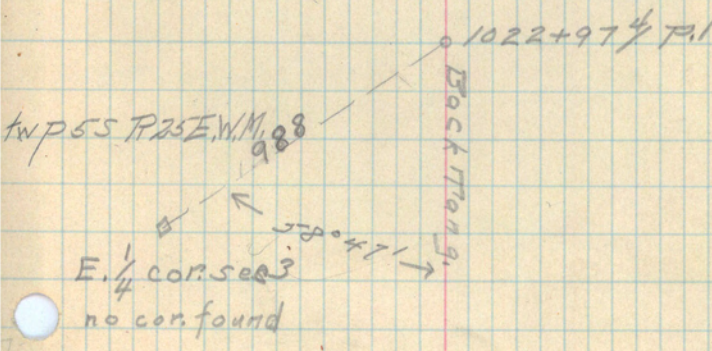

Munson
Leaman
Book 8
217