

Commencing at the
 P 2 SR 26 E W 14, thence to

S. 4. S. 4. GLASS & PRUDHOMME CO., PORTLAND

DESCRIPTION
 FRACTIONS AND DESCRIPTIONS

SEC. TWP. RANGE NO. ACRES TILLABLE LAND

North 0.53

N 60° 00' W 3.47

S 43° 24' W 3.07

East 5.14

Commencing at a point 5.14 to place

S 43° 24' W 2.48 to RR

N 70° 14' W 5.08 along NE

East 6.48 along section line to place & beginning.

South 4.30

N 70° 14' W 7.27

N 43° 24' E 5.55

S 60° 00' E 3.47

South 0.53 to place

commencing sec. 21-22-27-28
 H.F. Clark & C + B Book 4

VALUE OF TILLABLE LAND NO. ACRES TILLABLE LAND NOT CULTIVATED VALUE OF TILLABLE LAND NOT CULTIVATED NO. ACRES UNTILLABLE LAND VALUE OF UNTILLABLE LAND VALUE OF IMPROVEMENTS TOTAL ASSESSED VALUE SCHOOL DIST.

1/4 beginning

1/4 sec West of corner & sec 21-22-27-28

C + B to H.F. Clark.

right of way

1/4 right of way

then line to place & beginning.

Oct 7 1914

beginning. 11.62

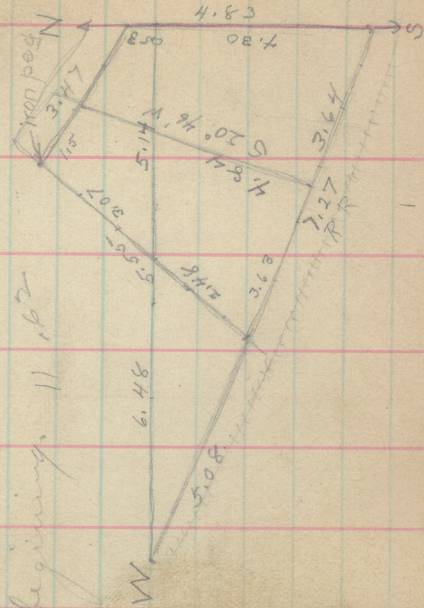

G.J. Wells to Clych
 commencing at corner of Secs. 21-22

Wells Oct. 9. 1914

22
 Book 4

A. S. S. 4. CLASS & PHOENIX CO., PORTLAND

DESCRIPTION	SEC.	TWP.	RANGE	NO. ACRES TILLABLE LAND	VALUE OF TILLABLE LAND	NO. ACRES TILLABLE LAND NOT CULTIVATED	VALUE OF TILLABLE LAND NOT CULTIVATED	NO. ACRES UNTILLABLE LAND	VALUE OF UNTILLABLE LAND	VALUE OF IMPROVEMENTS	TOTAL ASSESSED VALUE	SCHOOL DIST.
-------------	------	------	-------	-------------------------	------------------------	--	---------------------------------------	---------------------------	--------------------------	-----------------------	----------------------	--------------

S 67° 35'E				4.36 to S. of security road.								
S 21° 29'W				3.85 to RR right of way								
N 70° 14'W				2.79 to a point								
North				4.30 to place of beginning.								

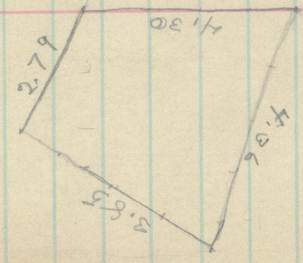

$$\begin{array}{r} 2.79 \\ 4.30 \\ 4.06 \\ 3.85 \\ \hline 14.90 \end{array}$$

$$\begin{array}{r} 4.30 \\ 3.85 \\ 4.06 \\ 2.79 \\ \hline 14.90 \end{array}$$

$$\begin{array}{r} 4.30 \\ 3.85 \\ 4.06 \\ 2.79 \\ \hline 14.90 \end{array}$$