

August 29th 1928  
Survey for Hynd Bros, and  
A. O. Johnston Sec. 14 - T. 35 - R. 28 E

Beginning at the 1/4 Cor on  
North line of Sec. 14 Thence  
West 8.30 C Less 60° 15' to R.M. Thence  
South from same point 8.46 C  
Thence 11.54 C to 1/4 Cor  
Thence East 9.80 C to East R.M. Line  
Thence 10.20 East to 1/4 Cor reaching here  
Thence South 9.0 C Thence west 2.67 C  
to East R.M. Thence South to 1/4 Cor  
Thence S. 26.89 C Thence S 22° 45' W 9.50 C  
Thence S 29° 07' E 7.55 C S 38.76 C S 40.0

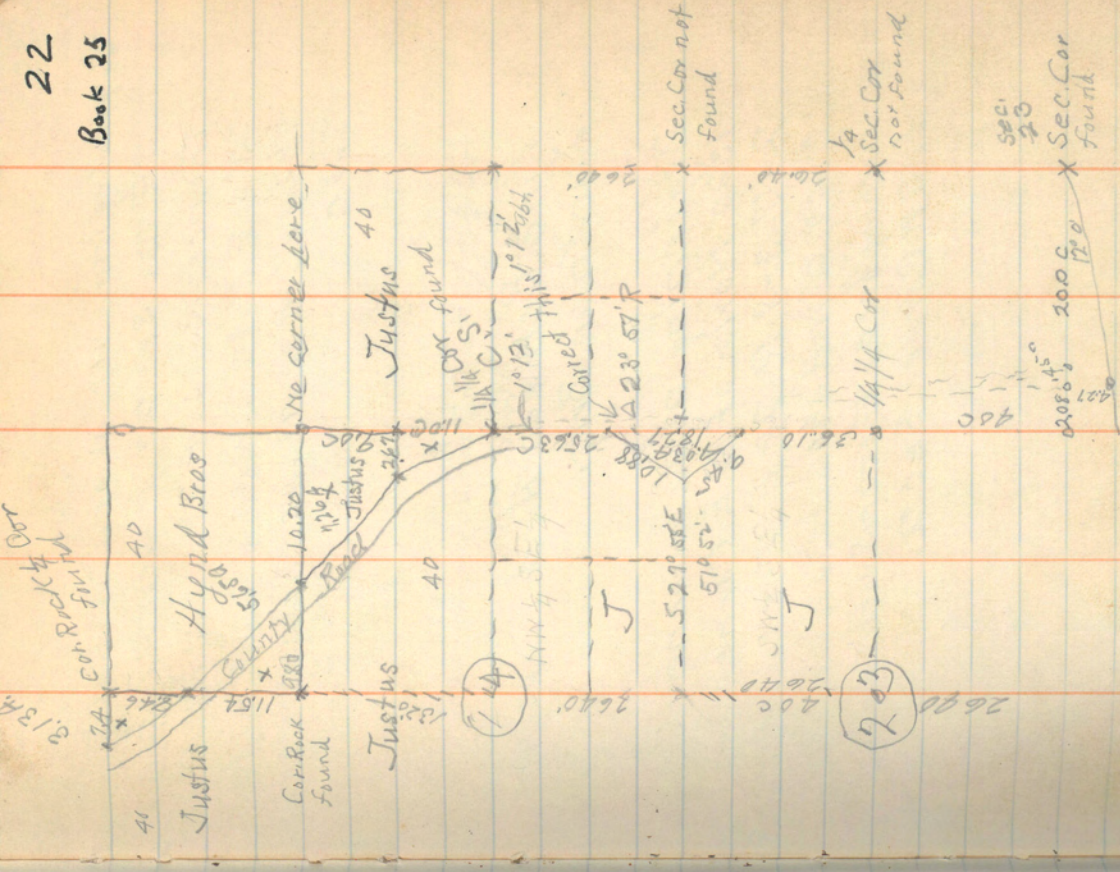

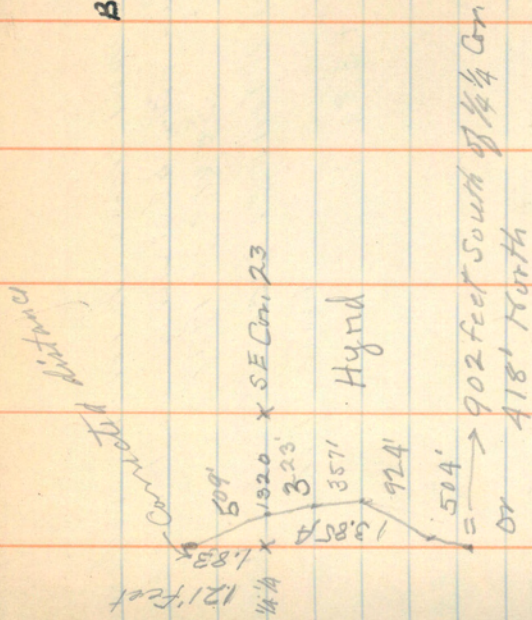



... Beginning 20.0' N and 2.83 N of the  
 SE Cor. Sec. 23 on west R.W. Conford  
 Thence S  $35^{\circ}$  45' E 7.71 C Thence S -  
 23° 01' E 4.89 C Thence S  $18^{\circ}$  06' E 5.41 C  
 Thence S  $38^{\circ}$  23' W 14.0 C Thence S  $9^{\circ}$  21' W  
 7.64 C.

Line Between Hind Bros. &  
 Luckman Bros.

Beginning at  $1/4$  Corner C.S.  
 1320' North of SE Corner Sec  
 2-2-3-S-R-28 E Thence West  
 31.00 C West 490 C. to  $1/4$  Corner  
 Nothing here, Thence South 290 C  
 to S.W. Corner Sec. 2.