

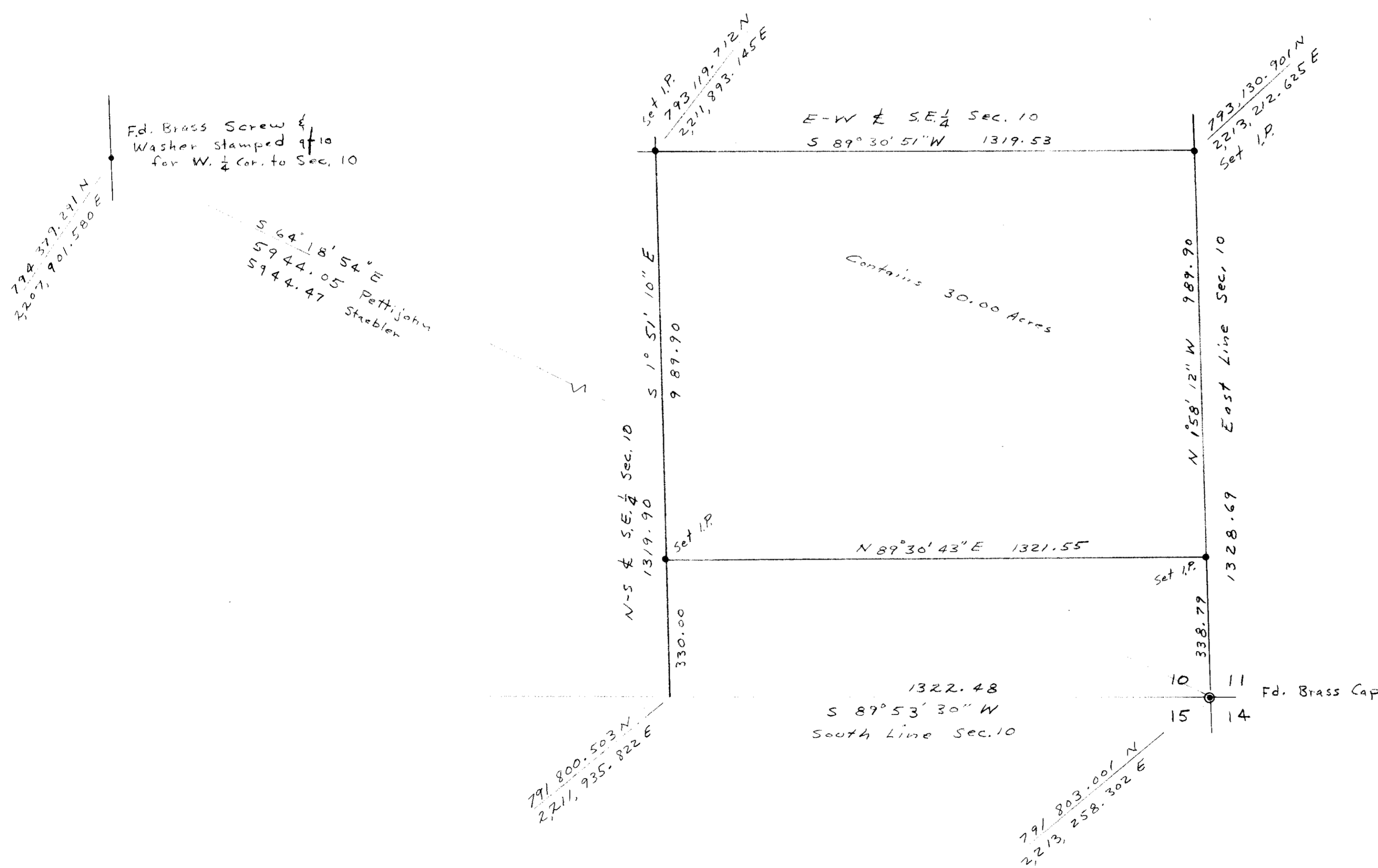

SCALE: 1" = 200'
DATE: 6-26-73



NOTE:

1. Coordinates shown were given to me by Pettijohn Engineering Co., Portland, Or.
2. Bearings are based on Oreg. State Grid System-North Zone.

Donald L. Staebler
CONSULTING ENGINEER

RECEIVED BY
Morrow County Surveyor
Date: 1-25-2013
Rec'd By: SKH
No.: 2013-09C
Folder No.: 1065

LAND SURVEY FOR
ETHYL MCKENZIE
BOARD MAN, OREGON
OF THE SE 1/4, OF THE SE 1/4 OF
SECTION 10, T 4 N, R 25 E, W. 1 M.

SCALE: 1" = 200' DATE: 6-26-73

DONALD L. STAEBLER
CONSULTING ENGINEER
P.O. Box 91
PENDLETON, OREGON 97801