

Found mound of Stone & Fence Corner for N. 1/4 cor. of Sec. 32. Found No B.T's. Set 2" x 36" Iron Pipe in mound of stones

Found 28" x 12" x 8" stone as per Original Survey. Found No. B.T's

Set 2 1/2" x 36" Iron Pipe in mound of stone.

Found mound of Stone in Fence Line For N. 1/4 Cor. Sec 33, Fd. no B.T's

Set 2" x 36" Iron Pipe in mound of Stone

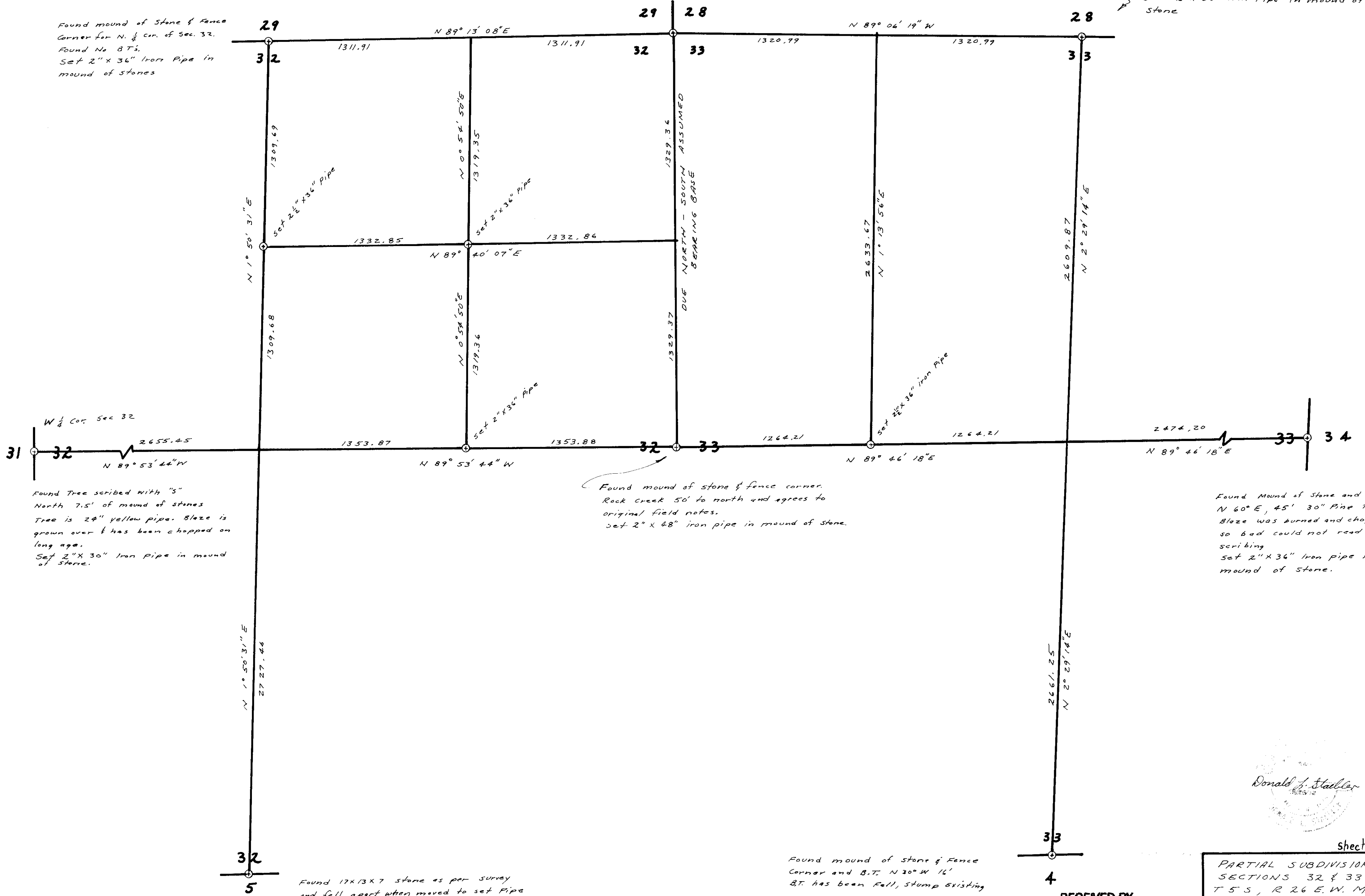

Found Tree scribed with "S" North 7.5' of mound of stones Tree is 24" yellow pipe. Blaze is grown over & has been chopped on long ago. Set 2" x 30" Iron Pipe in mound of stone.

Found mound of stone & fence corner. Rock creek 50' to north and agrees to original field notes. Set 2" x 48" iron pipe in mound of stone.

Found Mound of Stone and B.T. N 60° E, 45' 30" Pine Tree Blaze was burned and chopped so bad could not read any scribing Set 2" x 36" Iron pipe in mound of Stone.

Found 17x13x7 stone as per survey and fell apart when moved to set Pipe No B.T's Found. Set 3" x 30" iron pipe Full of concrete

Found mound of stone & Fence Corner and B.T. N 30° W 16' B.T. has been fell, stump existing Set 2" x 36" iron pipe in mound of stones.



Sheet 1 of 2

RECEIVED BY
Morrow County Surveyor
Date: 1-25-2013
Rec'd By: SKH
No.: 2013-07C
Folder No.: 1067

PARTIAL SUBDIVISION OF SECTIONS 32 & 33 T 5 S, R 26 E, W. M. FOR PERCY CECIL OF HEPPNER
DRAW BY: DLS MAR 19, 1971 SCALE: 1" = 400'
DONALD L. STAEBLER CONSULTING ENGINEER P.O. BOX 91 PENDLETON OREGON

CECIL TO CUNNINGHAM 1A
0.09A

CECIL TO HENDERSON
Book 73 Page 572 0.68A

CECIL TO HELMER
Book 74 Page 143 0.55A

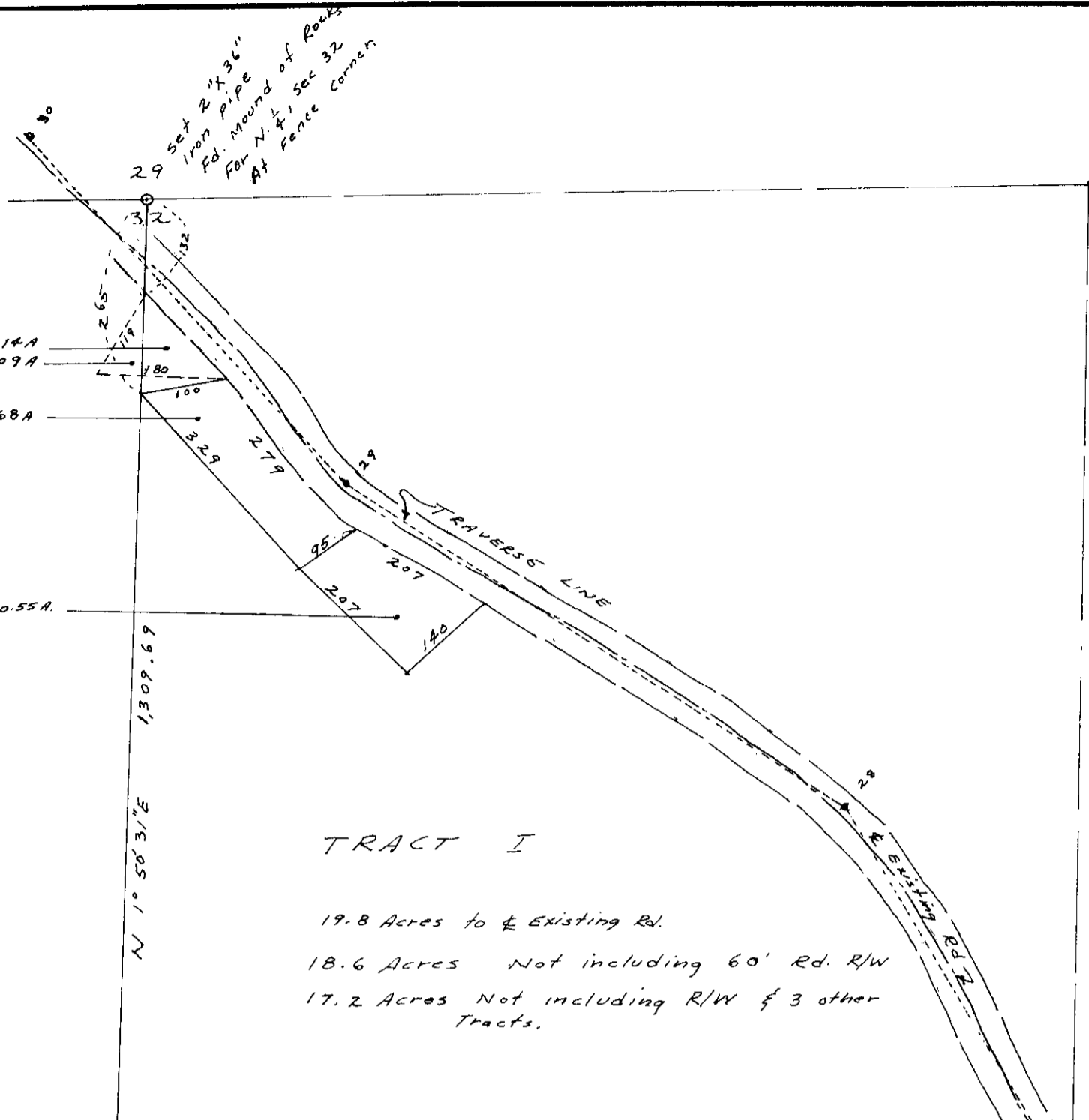

TRACT I

19.8 Acres to $\frac{1}{2}$ Existing Rd.
18.6 Acres Not including 60' Rd. R/W
17.2 Acres Not including R/W of 3 other Tracts.

20.18 Acres

TRACT II

21.1 Acres not including 60' Rd. R/W

TRACT III

1.1 Acres not including 60' Rd R/W

32

32 33

RECEIVED BY
Morrow County Surveyor
Date: 1-25-2013
Rec'd By: SKH
No.: 2013-07C
Folder No.: 1063

Found mound of
Rocks & Fence Cor.
for E. $\frac{1}{4}$ Cor. of Sec. 32
Set 2" x 48" Iron Pipe



Sheet 2 of 2

SURVEY OF THE SE $\frac{1}{4}$, NE $\frac{1}{4}$ &
THE NW $\frac{1}{4}$, NE $\frac{1}{4}$ SECTION 32
AND S. LINE OF SW $\frac{1}{4}$, NW $\frac{1}{4}$ SEC. 33
T 5 S, R 26 E. W. M. FOR
PERCY CECIL OF HEPNER.

DRAWN BY DLS	MAR 19, 1971	SCALE: 1"=200'
--------------	--------------	----------------

DONALD L. STAEBLER
CONSULTING ENGINEER
P.O. BOX 91
PENDLETON OREGON