

BEARINGS ARE BASED ON GPS GEODETIC OBSERVATION TAKEN 4300 FEET WEST OF THE S.E. CORNER OF SECTION 8.

LINE NO.	BEARING	DISTANCE
L1	N 77°57'17" W	239.39
L2	N 16°30'39" E	67.84
L3	N 49°53'41" W	1628.90
L4	N 55°36'21" E	1095.37
L5	S 65°48'41" E	624.33
L6	S 78°24'25" E	1008.96
L7	S 37°04'51" W	1660.24
L8	SOUTH	466.7 m/l
L9	EAST	466.7 m/l
L10	S 39°21'36" E	180 m/l
L11	N 18°02'04" W	103.48
L12	N 16°41'50" W	162.23
L13	N 16°41'50" W	60 m/l
L14	N 78°42'30" E	45 m/l
L16	N 48°31'28" E	194.31
L17	S 41°28'32" W	20.00
L18	S 48°31'28" W	211.83
L19	N 00°15'21" W	20.16
L20	N 39°21'36" W	74.46
L21	S 86°57'05" W	245.38
L22	S 50°17'20" W	84.68
L23	S 25°45'55" W	71 m/l
L24	S 86°57'05" W	287.29
L25	S 50°17'20" W	54.15
L26	S 25°45'55" W	108 m/l

LEGEND

- - SET 5/8" BY 30" IRON PIN WITH 1 1/2" YELLOW PLASTIC CAP MARKED "OR PLS 1106 WA PLS 17372".

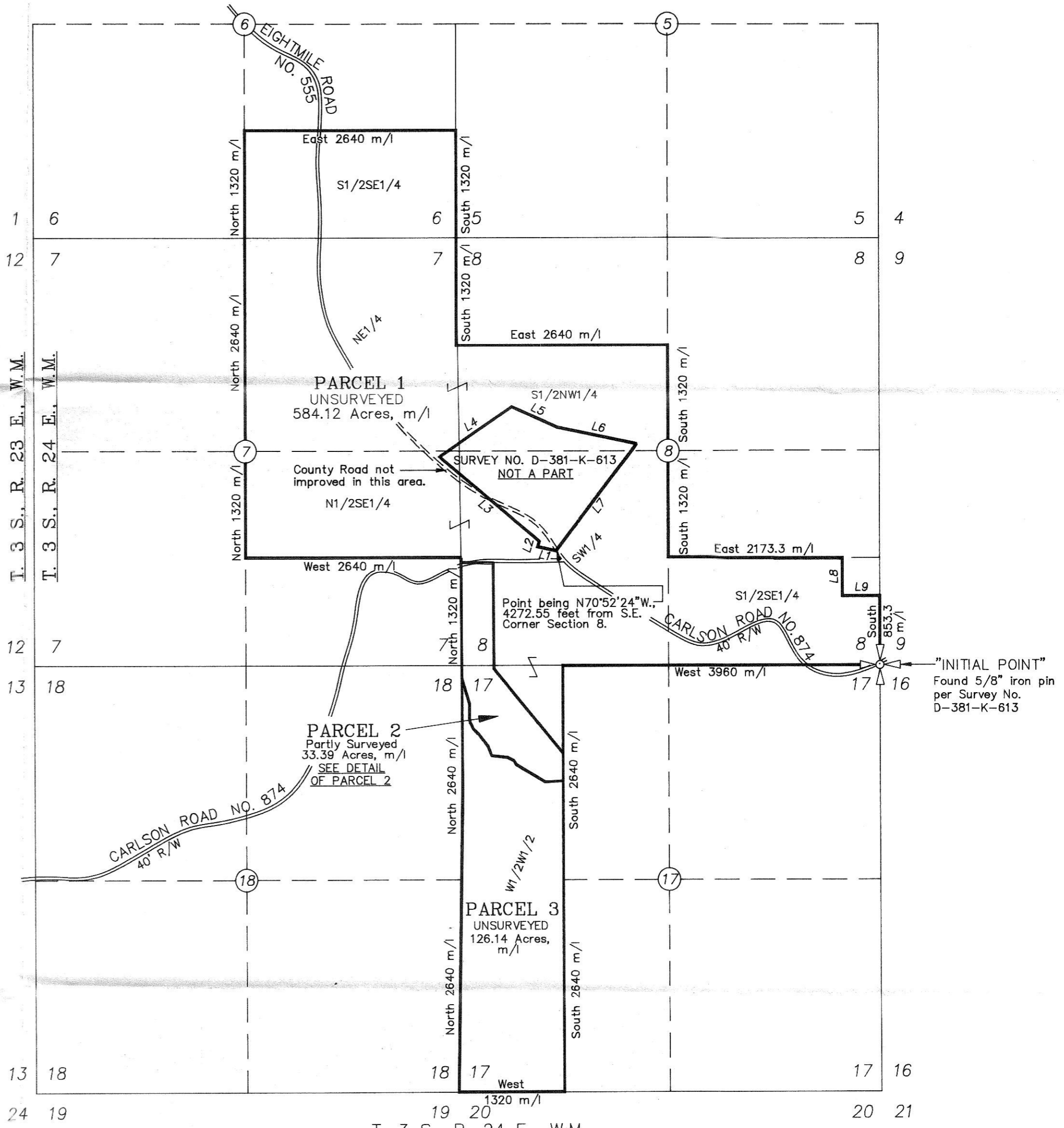
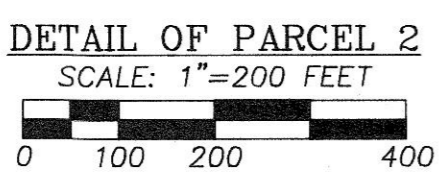

NOTE: COUNTY ROAD LOCATIONS SHOWN ARE APPROXIMATE  
 SCALE: 1"=1200 FEET

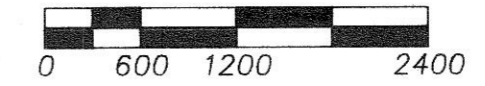

REGISTERED PROFESSIONAL LAND SURVEYOR  
*Will R. Wells*  
 OREGON  
 JULY 22, 1977  
 WILLIAM R. WELLS  
 1106  
 RENEWS 6/30/00

WILLIAM R. WELLS, PLS  
 357 N.E. HWY. 11  
 P.O. BOX 1696  
 PENDLETON, OR 97801  
 PHONE: (541) 276-6362  
 DATE: 01/00 DR. BY: RLL  
 CK. BY: WRW NO: 99-671

PROJECT:  
 PARTITION PLAT FOR:  
 CLINT & SARAH CARLSON  
 ON LANDS OWNED BY  
 4 C RANCHES, INC..  
 LOCATED IN SECTIONS 6, 7, 8 & 17,  
 T3S., R24E., W.M.,  
 MORROW COUNTY OREGON.

5/2000  
 DE  
 C-1259-E (1032)