

DESCRIPTION

THAT PORTION OF THE NORTHWEST QUARTER OF THE NORTHWEST QUARTER, SECTION 28, TOWNSHIP 4 NORTH, RANGE 27 EAST, W.M., MORROW COUNTY, OREGON DESCRIBED AS FOLLOWS:

COMMENCING AT THE INTERSECTION OF THE CENTER SECTION LINE OF SAID SECTION 28 AND THE SOUTH RIGHT-OF-WAY LINE OF INTERSTATE 84 AS MONUMENTED BY A FOUND 5/8" REBAR AND DEPICTED ON CERTIFICATE OF SURVEY C-265-K-413, RECORDS OF MORROW COUNTY, OREGON; THENCE NORTH 76°23'35" WEST ALONG THE SOUTH LINE OF SAID RIGHT-OF-WAY 1335.04 FEET; THENCE SOUTH 13°36'25" WEST 16.85 FEET TO A SET 5/8" REBAR AND THE TRUE POINT OF BEGINNING;

THENCE SOUTH 12°08'58" WEST 100.04 FEET; THENCE NORTH 77°52'44" WEST 99.89 FEET; THENCE NORTH 12°05'47" EAST 100.10 FEET; THENCE SOUTH 77°50'34" EAST 99.98 FEET TO THE SAID TRUE POINT OF BEGINNING.

TOGETHER WITH AND SUBJECT TO EASEMENTS, RESERVATIONS, COVENANTS, AND RESTRICTIONS OF RECORD AND IN VIEW.

SURVEYOR'S NARRATIVE

THE PURPOSE OF THIS SURVEY IS TO ESTABLISH THE BOUNDARY OF A COMMUNICATION SITE ON THE GROUND. I FOUND THE MONUMENTS AS SHOWN AND COMPARED THEM TO SURVEY COS# C-265-K-413.

CERTIFICATE OF SURVEY NO. _____

N.W. 1/4 OF THE N.W. 1/4, SEC. 28, T.4 N., R.27 E., W.M.

MORROW COUNTY, OREGON

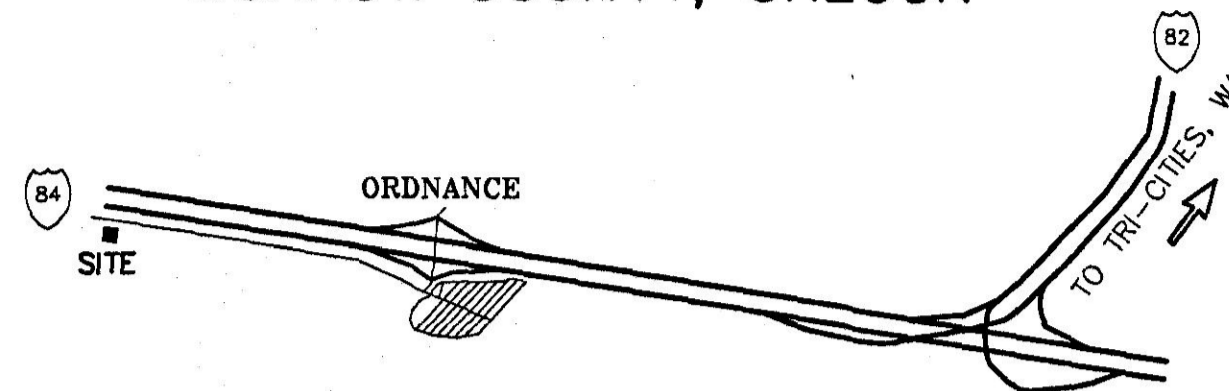

VICINITY SKETCH

NOT TO SCALE

FOUND FENCE CORNER
COS# C-265-K-413

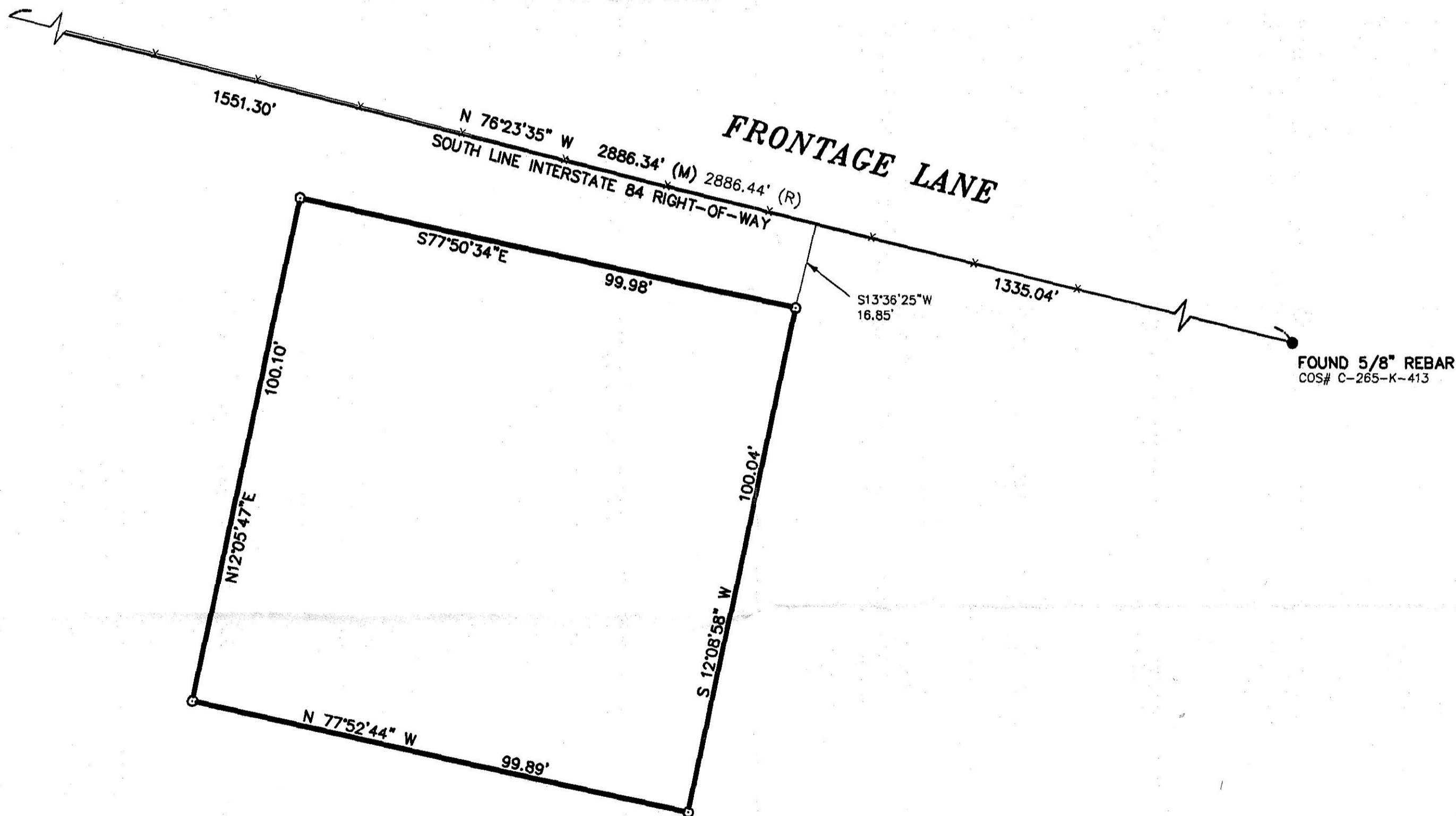

SCALE 1" = 20'



BASIS OF BEARING
GEODETIC NORTH AS DERIVED BY RTK GPS
EQUIPMENT USED
A FIVE-SECOND TOTAL STATION
TRIMBLE RTK GPS

LEGEND

- = SET 5/8" x 30" REBAR W/ YELLOW PLASTIC CAP MARKED "STRATTON 1111"
- = FOUND AS INDICATED
- (M) = MEASURED
- (R) = RECORD
- COS# = CERTIFICATE OF SURVEY NO.

RECEIVED BY
Morrow County Surveyor
Date 1/2000
Rec'd By DE
No. C-1241-E 1015

REGISTERED
PROFESSIONAL
LAND SURVEYOR
Robert H. Stratton
OREGON
JULY 22, 1977
ROBERT H. STRATTON
1111
RENEWAL JUNE 30, 2000

SURVEY FOR SPECTRA SITE COMMUNICATION	INDEX			
	1/4 1/4	SEC	T.	R.
	28	4 N	27E	
STRATTON SURVEYING & MAPPING 7525 W. DESCHUTES PL. UNIT 1C KENNEWICK, WA 99336 (509) 735-7364 FAX: (509) 735-6560 survey@strattonsurvey.com				
2791RS-1.DWG		DATE: 01/07/00		
DRAWN BY: NSB		SHT. 1 OF 1		
		JOB # 2791		