

WHITE'S REPLAT

REPLAT OF LOTS 24, 25, AND 26, BLOCK 25, CITY OF IRRIGON,
 LOCATED IN THE SW 1/4, SECTION 19, T 5 N, R 27 E,
 WILLAMETTE MERIDIAN, MORROW COUNTY, OREGON

COUNTY SURVEYOR:

I, COUNTY SURVEYOR, DO CERTIFY THAT I HAVE EXAMINED THE
 ACCOMPANYING PLAT, THAT IT COMPLIES WITH THE LAWS OF THE STATE
 OF OREGON WITH REFERENCE TO THE FILING AND RECORDING OF SUCH
 PLATS, AND I THEREFORE APPROVE SAID PLAT FOR THE APPROVAL OF THE
 COUNTY COURT OF MORROW COUNTY, OREGON

DATED THIS 31 OF August, 1999.

David H. Khas
 UMATILLA COUNTY SURVEYOR

CITY OF IRRIGON PLANNING COMMISSION:

THE ACCOMPANYING PLAT IS HEREBY APPROVED BY THE UNDERSIGNED
 ON THIS 23rd DAY OF September, 1999

Patricia Burns
 CHAIRMAN

IRRIGON CITY COUNCIL:

THE ACCOMPANYING PLAT IS HEREBY APPROVED BY THE UNDERSIGNED
 ON THIS 23rd DAY OF September, 1999

Richard J. ...
 MAYOR

WEST EXTENSION IRRIGATION DISTRICT:

THE ACCOMPANYING PLAT IS HEREBY APPROVED BY THE UNDERSIGNED
 ON THIS 13th DAY OF Sept., 1999

Beverly J. Bridgewater

MORROW COUNTY COURT:

THIS IS TO CERTIFY THAT THE ACCOMPANYING PLAT IS APPROVED FOR
 FILING AND RECORDING IN THE "RECORD OF TOWN PLATS" OF MORROW
 COUNTY, OREGON BY THE UNDERSIGNED AND BY ITS ORDER

DATED THIS 22nd OF SEPTEMBER, 1999.

Steve K. Salton COUNTY JUDGE
Dan Brannon COMMISSIONER
Don Menholy COMMISSIONER

ASSESSOR AND TAX COLLECTOR:

WE, THE ASSESSOR AND TAX COLLECTOR OF MORROW COUNTY,
 OREGON, DO HEREBY CERTIFY THAT WE HAVE EXAMINED THE TAX RECORDS
 MONIES DUE FOR STATE AND COUNTY TAXES, AND ASSESSMENTS THAT COULD
 CONSTITUTE A LIEN ON SAID LAND HAVE BEEN PAID, AND WE HEREBY
 APPROVE SAID PLAT.

DATED THIS 16th OF September, 1999.

Ken Pal ... ASSESSOR
Marilyn Childress TAX COLLECTOR

MORROW COUNTY CLERK

I CERTIFY THAT THE WITHIN INSTRUMENT WAS RECEIVED AND FILED FOR
 RECORD ON THIS 22 DAY OF Sept 1999, AT 2:16pm
 AS FILE NO. M-59272.

Barbara Bloodworth COUNTY CLERK
Marilyn Gray BY DEPUTY

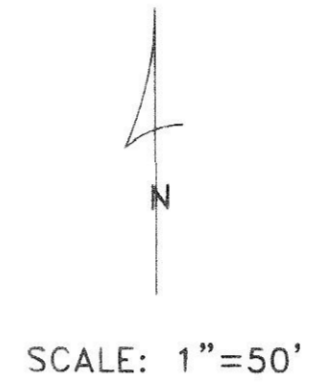
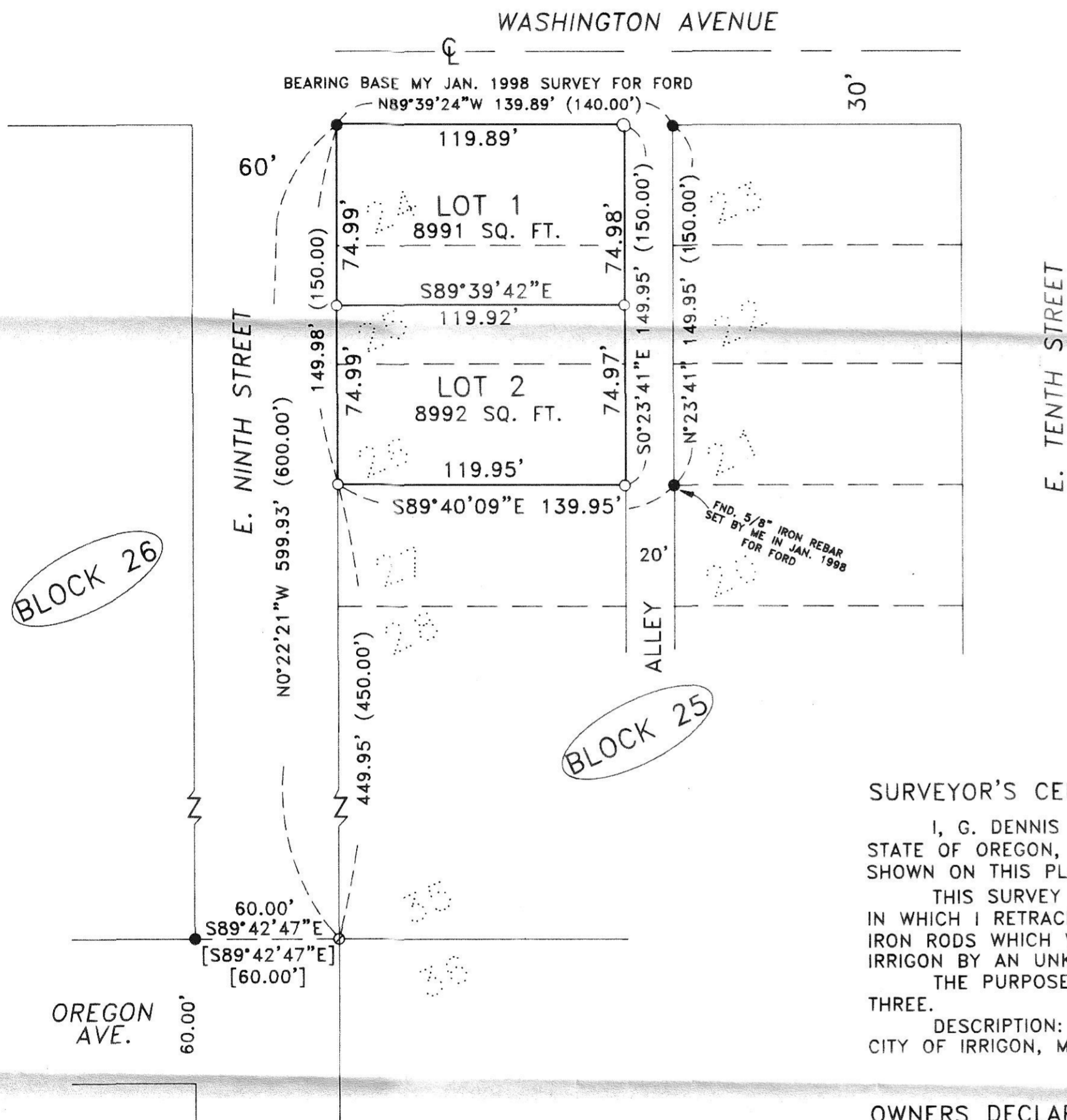

REGISTERED
 PROFESSIONAL
 LAND SURVEYOR
G. Dennis Edwards
 OREGON
 JULY 16, 1971
 G. DENNIS EDWARDS
 9 5 1
 RENEWS 12/31/99

*This is an exact copy
 G. Dennis Edwards*

SURVEYOR'S CERTIFICATE:

I, G. DENNIS EDWARDS, AM A REGISTERED SURVEYOR FOR THE
 STATE OF OREGON, AND HAVE MARKED WITH LEGAL MONUMENTS THE LAND
 SHOWN ON THIS PLAT.

THIS SURVEY IS BASED ON ONE I DID IN JAN. 1998 FOR FORD,
 IN WHICH I RETRACED THE NORTHERN PORTION OF BLOCK 25 FROM
 IRON RODS WHICH WERE SET IN THE 1960'S FOR THE CITY OF
 IRRIGON BY AN UNKNOWN SURVEYOR.

THE PURPOSE OF THIS SURVEY IS TO MAKE TWO LOTS OUT OF
 THREE.

DESCRIPTION: LOTS 24, 25, AND 26, BLOCK 25, TOWN, NOW
 CITY OF IRRIGON, MORROW COUNTY, OREGON.

OWNERS DECLARATION:

I, WILLIAM B. WHITE, HEREBY DECLARE THAT I HAVE CAUSED
 THIS PLAT TO BE PREPARED, AND DESIGNATE IT AS THE OFFICIAL
 PLAT OF "WHITE'S REPLAT".

William B. White
 WILLIAM B. WHITE

OFFICIAL SEAL
 PATRICIA E. FAIL
 NOTARY PUBLIC-OREGON
 COMMISSION NO. 312790
 MY COMMISSION EXPIRES JUNE 1, 2002

STATE OF Oregon
 COUNTY OF Wash. Co.
 SUBSCRIBED, AND SWORN BEFORE ME ON THIS
26th DAY OF August, 1999
Patricia K. Fail
 NOTARY PUBLIC FOR OREGON
 MY COMMISSION EXPIRES 6-1-02

REPLAT FOR WHITE
 IN BLK. 25, CITY OF IRRIGON,
 IN SW 1/4, SEC. 19, T 5 N, R 27 E,
 W.M., MORROW COUNTY, OREGON
 06/03/99 JOB# P9906187
 EDWARDS SURVEYING P.O. BOX 763
 541-567-3336 HERMISTON, OREGON 97838
 DRAWN BY NJF

- LEGEND:
- FND. 1/2" IRON RODS SET BY AN UNKNOWN SURVEYOR ABOUT 1960 FOR THE CITY OF IRRIGON
 - SET 5/8" X30" IRON REBAR WITH PLASTIC CAP #951
 - ⊙ COMPUTED LOCATION
 - (000) OF RECORD, PLAT OF TOWN OF IRRIGON
 - [000] OF RECORD, MY 1998 SURVEY FOR FORD

11/99
 MADE
 C-1235-E (100)