

# CERTIFICATE OF SURVEY NO. \_\_\_\_\_

S.E. 1/4 OF THE N.W. 1/4, SEC. 11, T.4 N., R.25 E., W.M.

MORROW COUNTY, OREGON

NOT TIED—MONUMENT UNDER WATER.  
POSITION CALCULATED FROM  
RON MCKINNIS, PLS RECORDS.

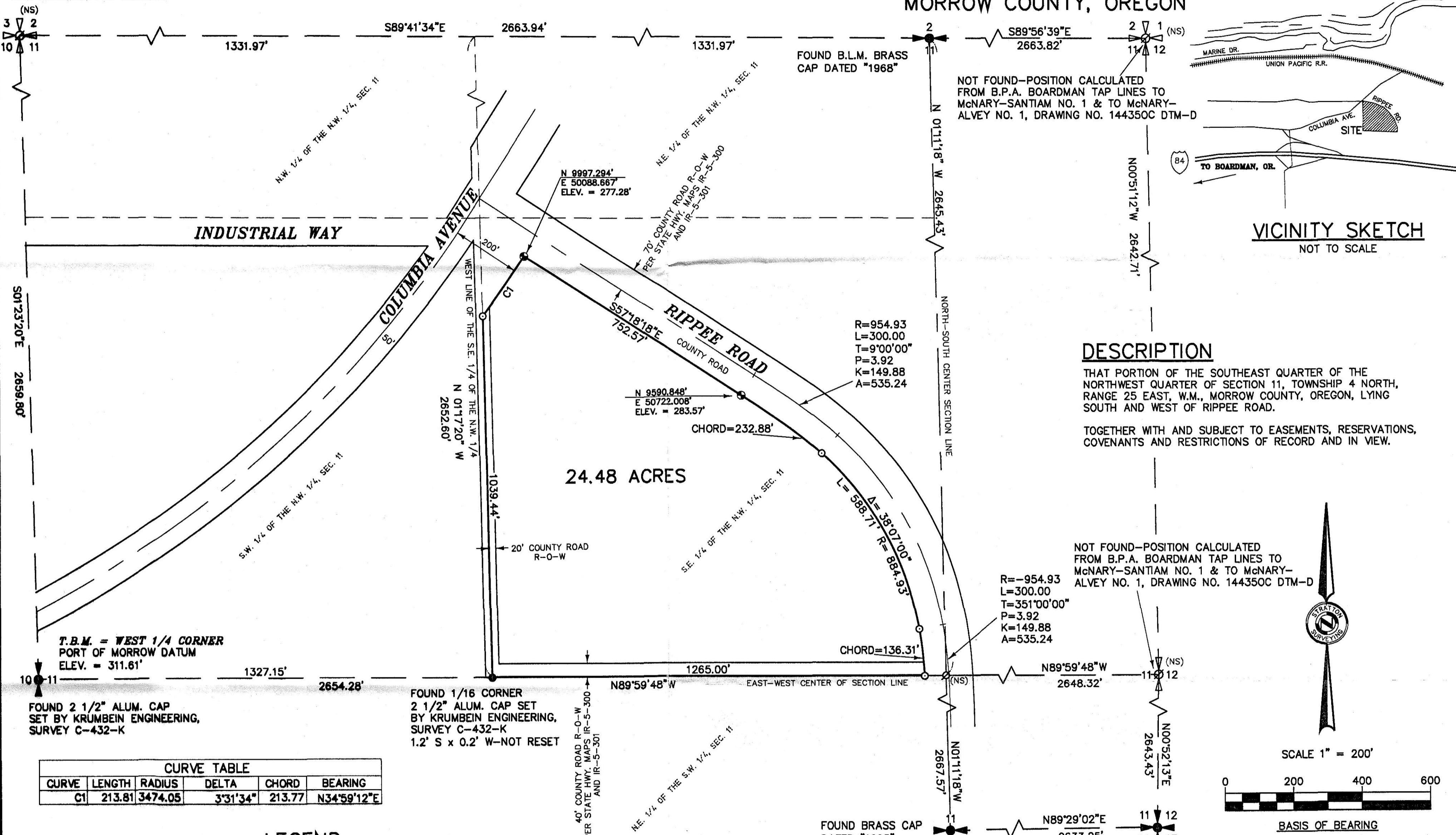

VICINITY SKETCH  
NOT TO SCALE

### DESCRIPTION

THAT PORTION OF THE SOUTHEAST QUARTER OF THE NORTHWEST QUARTER OF SECTION 11, TOWNSHIP 4 NORTH, RANGE 25 EAST, W.M., MORROW COUNTY, OREGON, LYING SOUTH AND WEST OF RIPPEE ROAD.

TOGETHER WITH AND SUBJECT TO EASEMENTS, RESERVATIONS, COVENANTS AND RESTRICTIONS OF RECORD AND IN VIEW.

NOT FOUND—POSITION CALCULATED FROM B.P.A. BOARDMAN TAP LINES TO McNARY—SANTIAM NO. 1 & TO McNARY—ALVEY NO. 1, DRAWING NO. 144350C DTM—D



SCALE 1" = 200'

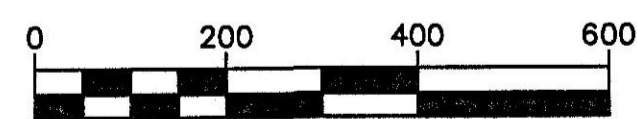

BASIS OF BEARING  
GEODETIC NORTH  
EQUIPMENT USED  
A FIVE—SECOND TOTAL STATION  
TRIMBLE RTK GPS

T.B.M. = WEST 1/4 CORNER  
PORT OF MORROW DATUM  
ELEV. = 311.61'

FOUND 2 1/2" ALUM. CAP  
SET BY KRUMBEIN ENGINEERING,  
SURVEY C-432-K

FOUND 1/16 CORNER  
2 1/2" ALUM. CAP SET  
BY KRUMBEIN ENGINEERING,  
SURVEY C-432-K  
1.2' S x 0.2' W—NOT RESET

CURVE TABLE					
CURVE	LENGTH	RADIUS	DELTA	CHORD	BEARING
C1	213.81	3474.05	3°31'34"	213.77	N34°59'12"E

### LEGEND

- = SET 5/8" REBAR W/ YELLOW PLASTIC CAP MARKED "STRATTON 1111"
- ⊕ = SET 2 1/2" ALUM. MONUMENT MARKED "SURVEY MARKER LS 1111"
- = FOUND AS INDICATED
- (NS) ∅ = NOT FOUND OR SET
- B.P.A. = BONNEVILLE POWER ADMINISTRATION

RECEIVED BY  
Morrow County Surveyor  
Date 9/19/99  
Rec'd By DE  
No. C-1131-E (1005)

### SURVEYOR'S NARRATIVE

THE PURPOSE OF THIS SURVEY IS TO ESTABLISH THE BOUNDARY OF THIS SITE. FOR DETAILS OF SURVEY SEE DRAWING.

### SURVEY FOR

**J.J. HENRI  
COMPANY**

### INDEX

1/4	SEC	T.	R.												
<table border="1"> <tr><td> </td><td> </td><td> </td><td> </td></tr> <tr><td> </td><td> </td><td> </td><td> </td></tr> <tr><td> </td><td> </td><td> </td><td> </td></tr> </table>													11	4 N	25E

REGISTERED  
PROFESSIONAL  
LAND SURVEYOR  
*Robert H. Stratton*  
OREGON  
JULY 23, 1977  
ROBERT H. STRATTON  
1111  
RENEWAL JUNE 30, 2000

**STRATTON SURVEYING & MAPPING**  
7525 W. DESCHUTES PL. UNIT 1C  
KENNEWICK, WA 99336  
(509) 735-7364  
FAX: (509) 735-6560  
survey@strattonsurvey.com

2730RS-1.DWG  
DATE: 9/21/99  
DRAWN BY: DBE  
SHT. 1 OF 1  
JOB # 2730