

DETAIL
NOT TO
SCALE

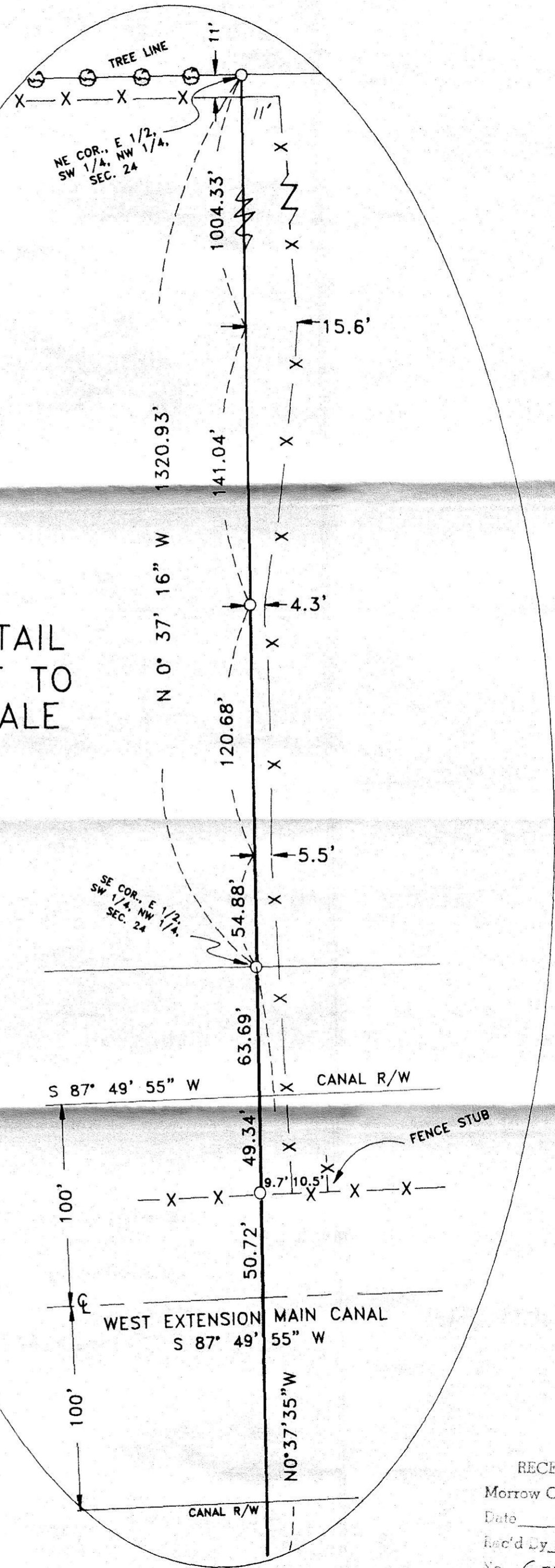

SCALE: 1"=600'

- LEGEND:
- MONUMENTS FOUND
 - 5/8"X30" IRON REBAR SET WITH PLASTIC CAP #951
 - (000) OF RECORD

NARRATIVE:

THE PURPOSE OF THIS SURVEY IS TO STAKE THE EAST LINE OF THE WEST HALF OF THE SW 1/4 OF THE NW 1/4 OF SECTION 24, AND THAT PORTION OF THE EAST LINE OF THE WEST HALF OF THE NW 1/4 OF THE SW 1/4 OF SECTION 24, WHICH LIES NORTH OF THE WEST EXTENSION MAIN CANAL, TO SEE HOW AND EXISTING FENCE LIES IN RELATION TO SAID LINES. IT LOOKS LIKE THE FENCE DID RUN FROM A POINT 11 FOOT EAST OF THE NORTH CORNER TO A POINT 20.2 FEET EAST OF THE PROPERTY LINE AT THE CANAL FENCE, BUT WAS REBUILT WESTERLY OF THAT FOR THE SOUTH 480 FEET. THE EXISTING FENCE STILL LIES EAST OF THE PROPERTY LINE AS SHOWN FOR THE ENTIRE LENGTH.

I FOUND ALL OF THE SECTION CORNERS, AND TWO OF THE 1/4 CORNERS OF THIS SECTION, AND SUBDIVIDED THE SECTION TO ESTABLISH THE ABOVE MENTIONED LINES. THOSE LINES ARE THE EAST LINE OF THAT TRACT OF LAND BELONGING TO JAMES AND LESLIE SUTER AS DESCRIBED IN A WARRANTY DEED RECORDED ON M-55125.

SURVEY FOR PAT SUTER
IN W 1/2, SECTION 24, T 4 N, R 24 E, W.M.,
MORROW COUNTY, OREGON
08/12/99 JOB# S9907243
EDWARDS SURVEYING P.O. BOX 763
541-567-3336 HERMISTON, OREGON 97838
DRAWN BY NJF

REGISTERED
PROFESSIONAL
LAND SURVEYOR

G. Dennis Edwards

OREGON
JULY 16, 1971
G. DENNIS EDWARDS
9 5 1
RENEWS 12/31/99

RECEIVED BY
Morrow County Surveyor
Date 8/1999
Rec'd By DE
No. C-1230-E (1004)