

1' = 0.3048 m Exactly

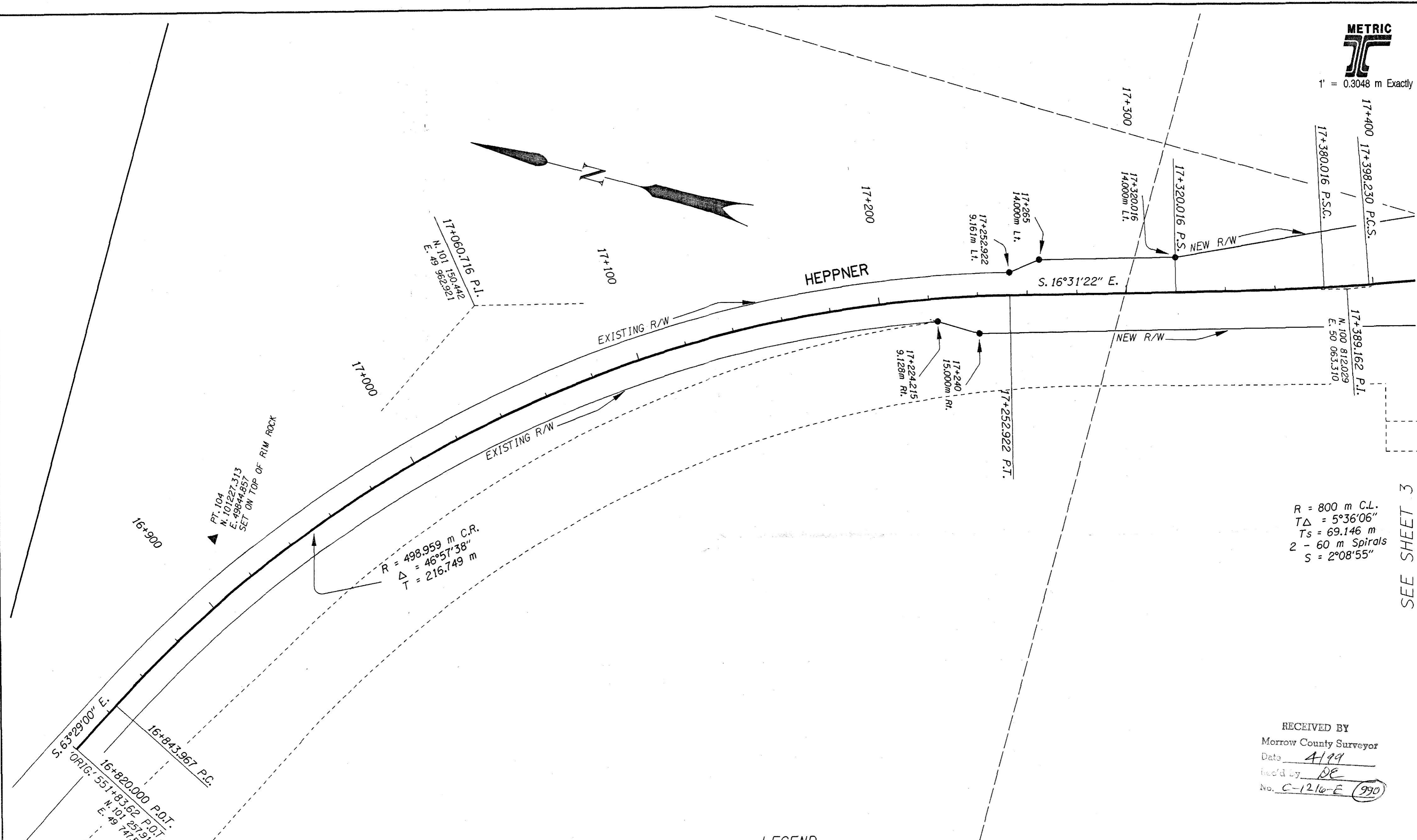

R = 800 m C.L.  
TΔ = 5°36'06"  
Ts = 69.146 m  
2 - 60 m Spirals  
S = 2°08'55"

RECEIVED BY  
Morrow County Surveyor  
Date 4/99  
Rec'd by DE  
No. C-1210-E (990)

LEGEND

- 21 22 1/4 CORNER LOCATION
- SET 5/8" x 30" IRON ROD WITH 1 1/4" YELLOW CAP STAMPED "O.D.O.T. R/W" EXCEPT AS NOTED
- FOUND MONUMENT AS NOTED
- ▲ SET 5/8" IRON ROD WITH 1 1/2" BRASS DISK STAMPED "O.D.O.T. CONTROL"
- EXISTING RIGHT OF WAY OR LOT LINE
- SURVEYED BOUNDARY

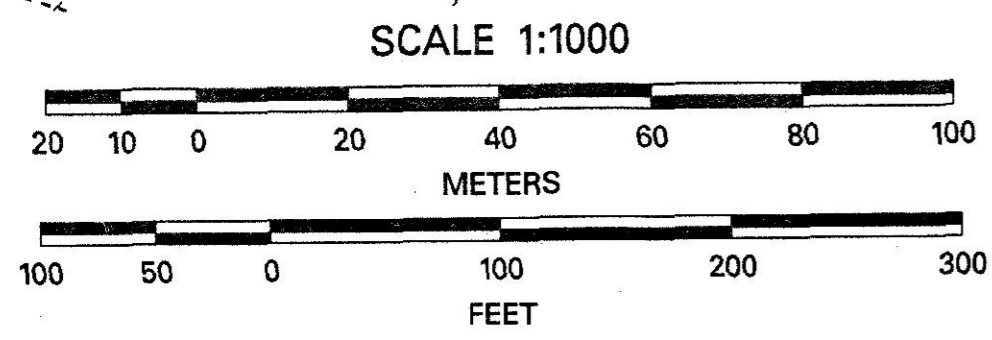

4/29/99  
REGISTERED PROFESSIONAL LAND SURVEYOR  
*Jules R. Wetzel*  
OREGON JULY 17, 1981  
JULES R. WETZEL  
1958  
EXPIRES 06/30/98

STATE OF OREGON  
DEPARTMENT OF TRANSPORTATION  
65014 O.B. RILEY ROAD, BEND, OREGON. 97701  
MAP OF SURVEY  
STA. 16+820 TO STA. 18+060, THE HEPPNER HIGHWAY  
IN THE  
NE 1/4 & SE 1/4 SECTION 22, T. 1 N., R. 23 E., W. M.  
MORROW COUNTY, OREGON  
MORGAN CREEK BRIDGE SECTION  
PROJECT MGR:  
CARL M. MICKLESON  
SHEET 2 OF 4

SEE SHEET 3

28-APR-1999 08:37

c:\share\morgancr\metric\ostaff\19664.mos.dgn