

**HURD'S TURKEY RUN ADDITION**  
 A SUBDIVISION OF PARCEL NO. 3 OF MORROW COUNTY PARTITION NO. 1998-4  
 LOCATED IN THE N.E. 1/4 OF THE N.W. 1/4 OF SECTION 30,  
 TOWNSHIP 5 NORTH, RANGE 27 EAST OF THE WILLAMETTE MERIDIAN,  
 IN THE CITY OF IRRIGON, COUNTY OF MORROW, STATE OF OREGON.

**CITY OF IRRIGON PLANNING COMMISSION**

THE ACCOMPANYING PLAT OF "HURD'S TURKEY RUN ADDITION" IS HEREBY APPROVED BY THE UNDERSIGNED AND ADOPTED ON THIS 28 DAY OF Dec, 1998 AND THE REPORT OF SAID APPROVAL HAS BEEN DULY FILED.

Rick A. Holmstrom  
 CITY ADMINISTRATOR

**MORROW COUNTY SURVEYOR**

I, G. DENNIS EDWARDS, MORROW COUNTY SURVEYOR, DO HEREBY CERTIFY THAT I HAVE EXAMINED THE ACCOMPANYING PLAT OF "HURD'S TURKEY RUN ADDITION" AND THAT IT COMPLIES WITH THE LAWS OF THE STATE OF OREGON, WITH REFERENCE TO THE FILING AND RECORDING OF SUCH PLATS. I, THEREFORE, APPROVE SAID PLAT FOR THE APPROVAL OF THE COUNTY COURT OF MORROW COUNTY, OREGON.

DATED THIS 11 DAY OF Dec, 1998.

G. Dennis Edwards  
 G. DENNIS EDWARDS, MORROW COUNTY SURVEYOR

**WEST EXTENSION IRRIGATION DISTRICT**

THE ACCOMPANYING PLAT IS HEREBY APPROVED BY THE UNDERSIGNED'S BOARD OF DIRECTORS, ADOPTED THIS 15 DAY OF DEC, 1998 AND DULY FILED.

Douglas W. Stebin  
 CHAIRMAN  
Beverly J. Bridgewater  
 SECRETARY

**ASSESSOR AND TAX COLECTOR**

WE, THE ASSESSOR AND TAX COLLECTOR OF MORROW COUNTY, OREGON, DO HEREBY CERTIFY THAT WE HAVE EXAMINED THE TAX RECORDS RELATIVE TO THE LAND COVERED BY THE ACCOMPANYING PLAT AND THAT ALL MONIES DUE FOR STATE AND COUNTY TAXES AND ASSESSMENTS THAT COULD CONSTITUTE A LIEN ON SAID LANDS HAVE BEEN PAID, AND WE HEREBY APPROVE THIS PLAT.

DATED THIS 22<sup>nd</sup> DAY OF March, 1998.

Mary Paul Scott  
 ASSESSOR  
Marilyn Childers  
 TAX COLLECTOR

**MORROW COUNTY COURT**

THIS IS TO CERTIFY THAT THE ACCOMPANYING PLAT OF "HURD'S TURKEY RUN ADDITION" IS APPROVED FOR FILING AND RECORDING IN THE "RECORD OF TOWN PLATS" OF MORROW COUNTY, OREGON, BY THE UNDERSIGNED, BY ITS ORDER THIS 14<sup>th</sup> DAY OF MARCH, 1998.

Serry K. Salmer  
 COUNTY JUDGE  
John M. ...  
 COUNTY COMMISSIONER  
Dan Brannon  
 COUNTY COMMISSIONER

**DEDICATION**

I, DON HURD, THE OWNER OF THE LANDS SHOWN ON THE ANNEXED MAP HAVE CAUSED THESE LANDS TO BE SURVEYED AND SUBDIVIDED AS SHOWN AND DO HEREBY ESTABLISH THIS PLAT AS THE OFFICIAL PLAT AND MAP OF "HURD'S TURKEY RUN ADDITION". I HEREBY DEDICATE TO THE PUBLIC FOREVER THE STREET RIGHTS OF WAY AND THE PUBLIC UTILITY EASEMENTS SHOWN HEREON.

Don Hurd                      12-28-98  
 DON HURD                              DATE  
Merla Hurd                      2-16-99

**ACKNOWLEDGEMENT**

STATE OF OREGON }  
 COUNTY OF Morrow } SS

BEFORE ME THIS 28<sup>th</sup> DAY OF Dec, 1998. APPEARED DON HURD, TO ME PERSONALLY KNOWN, WHO ACKNOWLEDGED THE FOREGOING SUBDIVISION AND DEDICATION OF LAND TO BE A FREE AND VOLUNTARY ACT AND DEED.

WITNESS MY HAND AND OFFICIAL SEAL THIS 28<sup>th</sup> DAY OF Dec, 1998.

MY COMMISSION EXPIRES 3-29-2002 11/26/98

Carol A. Ford      Sharon M. James  
 NOTARY PUBLIC FOR THE STATE OF OREGON

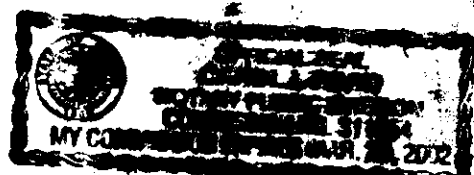

**SURVEYOR'S EXACT COPY STATEMENT**

I, GREG E. FLOWERS, REGISTERED OREGON SURVEYOR NO. 02820LS DO HEREBY CERTIFY THE FINAL PLAT OF HURD'S TURKEY RUN ADDITION WAS PREPARED BY ME OR UNDER MY DIRECT SUPERVISION, AND THAT THE ANNEXED TRACING IS AN EXACT COPY OF SAID FINAL PLAT AS THE SAME IS ON FILE IN MORROW COUNTY, OREGON.

Greg E. Flowers  
 GREG E. FLOWERS, OPLS 02820LS

REGISTERED PROFESSIONAL LAND SURVEYOR

Greg E. Flowers  
 OREGON  
 JUNE 30, 1997  
 GREG E. FLOWERS  
 02820LS  
 RENEWS 12/31/99  
12/08/98

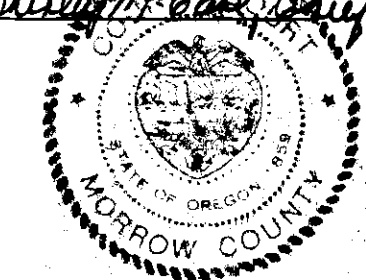

RECEIVED BY  
 Morrow County Surveyor  
 Date 3/99  
 Rec'd By DE  
 No. C-1213-E 987

SHEET 2 OF 2  
 A RE-PLAT OF PARCEL NO. 3 OF MORROW COUNTY PARTITION NO. 1998-04, LOCATED IN THE N.E. 1/4 OF THE N.W. 1/4 OF SECTION 30, TOWNSHIP 5 NORTH, RANGE 27 EAST OF THE WILLAMETTE MERIDIAN, CITY OF IRRIGON, MORROW COUNTY, OREGON.

FOR: DON HURD, P. O. BOX 677  
 IRRIGON, OREGON 97044

PAUL W.P. TOMKINS, L.S.  
 20 EAST POPLAR ST. SUITE 204  
 WALLA WALLA, WA. 99362  
 (509) 522-4843      TURKEYP2.DWG

DATE  
 NOV., 1998

SCALE  
 1" = 50'

987