

**NARRATIVE:**

The purpose of this survey was to set the property corners for Morrow County Grain Growers.  
 Bearings are based on the Section line between Sections 17 and 20 being  $N89^{\circ}53'00''W$  which is the GLO call bearing.  
 The existing legal description is in error as it does not close by 34 feet, so the property was laid out from ties to a road intersection at the quarter corner  $\frac{1}{4}$ , and the intersection of the extended centerline of Dodson Road with the centerline of the Boardman Junction Road.  
 Ties to the centerline of State Hwy No. 207 were used to establish the Westerly line of said property. The adjacent property owner and the Morrow County Grain Growers have agreed to the location of the Northerly and East lines of said Morrow County Grain Growers property.

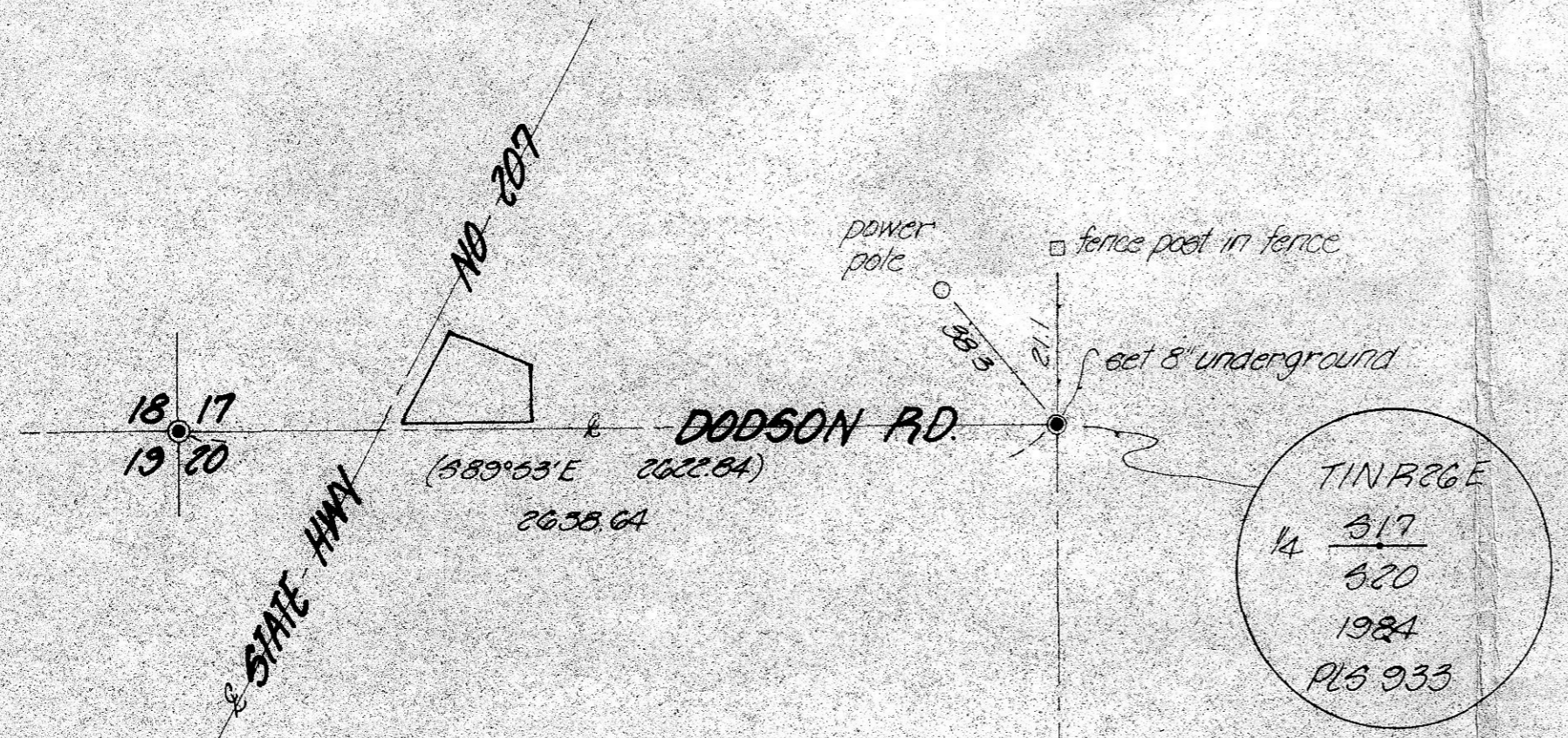
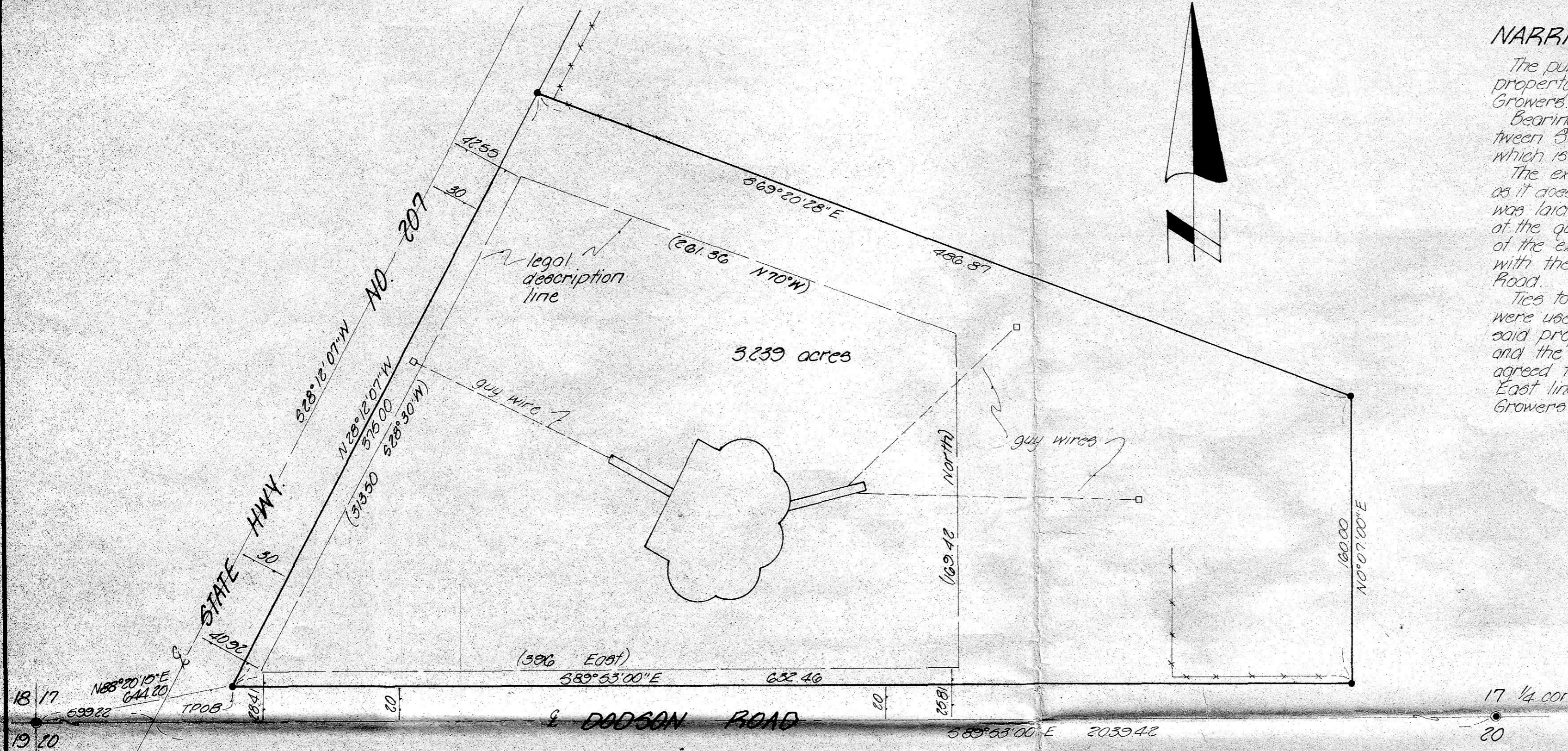

**DETAIL**  
 scale: 1"=500'

- denotes east  $\frac{5}{8}$ " x 30" iron pin with aluminum cap stamped PLS 933
- denotes set 2 1/2" Brass Cap on a 2 1/2" iron pipe

RECEIVED BY  
 Morrow County Surveyor  
 Date 4/10/99  
 Rec'd By DE  
 No. C-1194-E-768

<b>KRUMBEIN ENGINEERING LTD.</b> ENGINEERS - SURVEYORS - PLANNERS 361 S.E. Second Pendleton, Oregon	Scale 1"=50'	Drn By MLD	Drng No. 87-03C	Revision 1 3-31-84
	Date 1-12-84	Ckd By DHK	Job No. 83-152	Revision 2

MORROW COUNTY  
 GRAIN GROWERS

TIN, R. 26E, W. M.

David H. Klein