

FORD'S SUBDIVISION

REPLAT OF LOTS 15, 16, 17, 18, 19, AND 20, BLOCK 25 OF THE CITY OF IRRIGON
 LOCATED IN THE SW 1/4 OF SECTION 19, T 5 N., R 27 E., WILLAMETTE MERIDIAN,
 MORROW COUNTY, OREGON

SURVEYORS CERTIFICATE:

I, G. DENNIS EDWARDS, AM A REGISTERED SURVEYOR FOR THE STATE OF OREGON AND HAVE MARKED WITH LEGAL MONUMENTS THE LAND SHOWN ON THIS PLAT.
 I SET THE FOUR CORNERS OF THIS PARCEL IN A 1997 SURVEY FOR LARRY AND CAROL FORD.
 THIS PARCEL IS DESCRIBED IN A DEED TO THE FORDS RECORDED ON M-52683 AND IS DESCRIBED AS FOLLOWS:
 LOTS 15, 16, 17, 18, 19, AND 20, BLOCK 25, IRRIGON, IN THE CITY OF IRRIGON, MORROW COUNTY, OREGON.

G. DENNIS EDWARDS
 EDWARDS SURVEYING
 P.O. BOX 763
 HERMISTON, OR. 97838
 541-567-3336

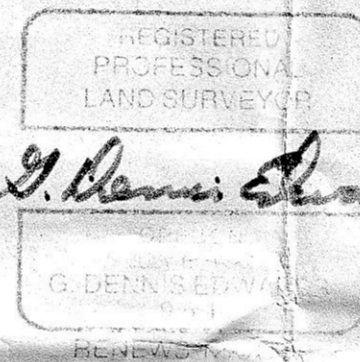

G. Dennis Edwards

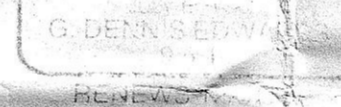

This is an exact copy.

G. Dennis Edwards

OWNERS DECLARATION:

WE, THE OWNERS OF THE ABOVE DESCRIBED PARCEL, HEREBY DECLARE THAT WE HAVE CAUSED THIS PLAT TO BE PREPARED AND DESIGNATE IT AS THE OFFICIAL PLAT OF "FORD'S SUBDIVISION".

Larry L. Ford
 LARRY L. FORD

Carol L. Ford
 CAROL L. FORD

STATE OF OREGON } SS
 COUNTY OF Morrow }
 SUBSCRIBED AND SWORN BEFORE ME ON
 THIS 18 DAY OF February, 1998.
 NOTARY PUBLIC FOR OREGON
 MY COMMISSION EXPIRES 07/15/2000

Ronald V. Eppembach

COUNTY SURVEYOR:

I, COUNTY SURVEYOR, DO CERTIFY THAT I HAVE EXAMINED THE ACCOMPANYING PLAT, THAT IT COMPLIES WITH THE LAWS OF THE STATE OF OREGON WITH REFERENCE TO THE FILING AND RECORDING OF SUCH PLATS AND I THEREFORE APPROVE SAID PLAT FOR THE APPROVAL OF THE COUNTY COURT OF MORROW COUNTY, OREGON, DATED THIS 29 DAY OF January, 1998.

David H. Klein
 UMATILLA COUNTY SURVEYOR

CITY OF IRRIGON PLANNING COMMISSION:

THE ACCOMPANYING PLAT IS HEREBY APPROVED BY THE UNDERSIGNED ON THIS 2 DAY OF FEB., 1998.

Richard McConnell
 CHAIRMAN

WEST EXTENSION IRRIGATION DISTRICT:

THE ACCOMPANYING PLAT IS APPROVED ON THIS 3RD DAY OF FEBRUARY, 1998.

Douglas W. Strelbin

MORROW COUNTY COURT:

THIS IS TO CERTIFY THAT THE ACCOMPANYING PLAT IS APPROVED FOR FILING AND RECORDING IN THE "RECORD OF TOWN PLATS" OF MORROW COUNTY, OREGON, BY THE UNDERSIGNED AND BY ITS ORDER DATED THIS 11 DAY OF March, 1998.

Lewis Alanson
 COUNTY JUDGE

J. J. French
 COMMISSIONER

John M. Smith
 COMMISSIONER

ATTN: *Barbara Woodworth*
 Morrow County Clerk

ASSESSOR AND TAX COLLECTOR:

WE, THE ASSESSOR AND THE TAX COLLECTOR OF MORROW COUNTY, OREGON, DO HEREBY CERTIFY THAT WE HAVE EXAMINED THE TAX RECORDS RELATIVE TO THE LAND CONVEYED BY THE ACCOMPANYING PLAT AND ALL MONIES DUE FOR STATE AND COUNTY TAXES AND ASSESSMENTS THAT COULD CONSTITUTE A LIEN ON SAID LAND HAVE BEEN PAID AND WE HEREBY APPROVE SAID PLAT ON THIS 9th DAY OF March, 1998.

L. G. Ford
 ASSESSOR

Marilyn Williams
 TAX COLLECTOR

MORROW COUNTY CLERK:

STATE OF OREGON } SS
 COUNTY OF MORROW }

I CERTIFY THAT THE WITHIN INSTRUMENT WAS RECEIVED AND FILED FOR RECORD ON THIS 13th DAY OF March, 1998, AT 10:30 A.M., AS FILE NO. M-5271.

Barbara Woodworth
 COUNTY CLERK

Shirley McEath
 BY DEPUTY

RECEIVED BY
 Morrow County Surveyor
 Date 4/6/98
 Rec'd By SKB
 No. C-1167-E (941)

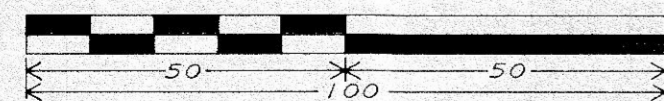
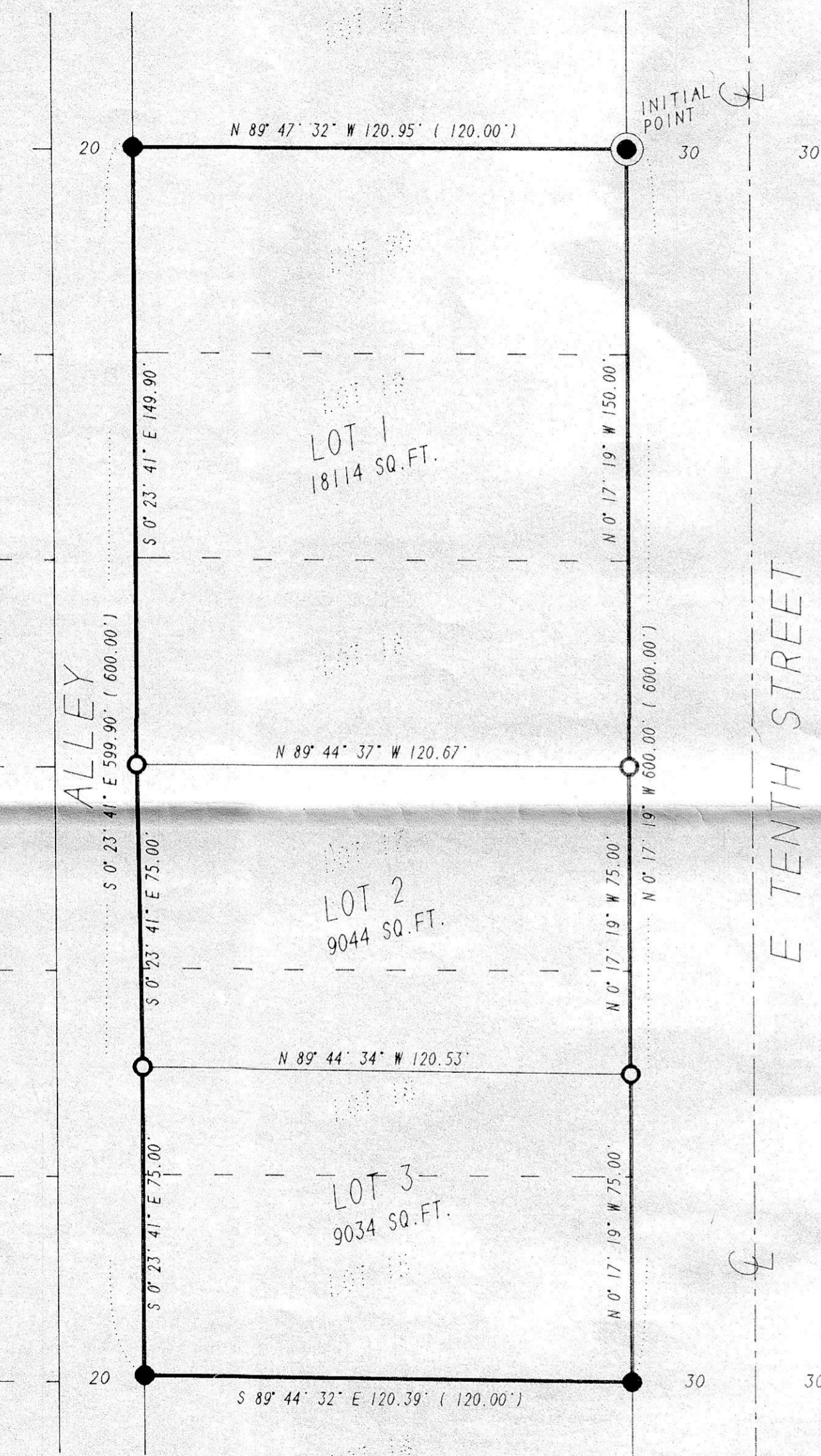

SCALE
 1"=30'

- FOUND 5/8" X 30" REBAR WITH PLASTIC CAP # 951 SET BY ME IN 1997 SURVEY FOR LARRY AND CAROL FORD.
- SET 5/8" X 30" REBAR WITH PLASTIC CAP # 951 (000) OF RECORD PLAT OF TOWN OF IRRIGON.