

Fnd. 1/2" rebar.
Me. 1992, Living Waters
Four-square Church.

Fnd. 5/8" rebar.
Krumbein, 1983
for Morrow County.

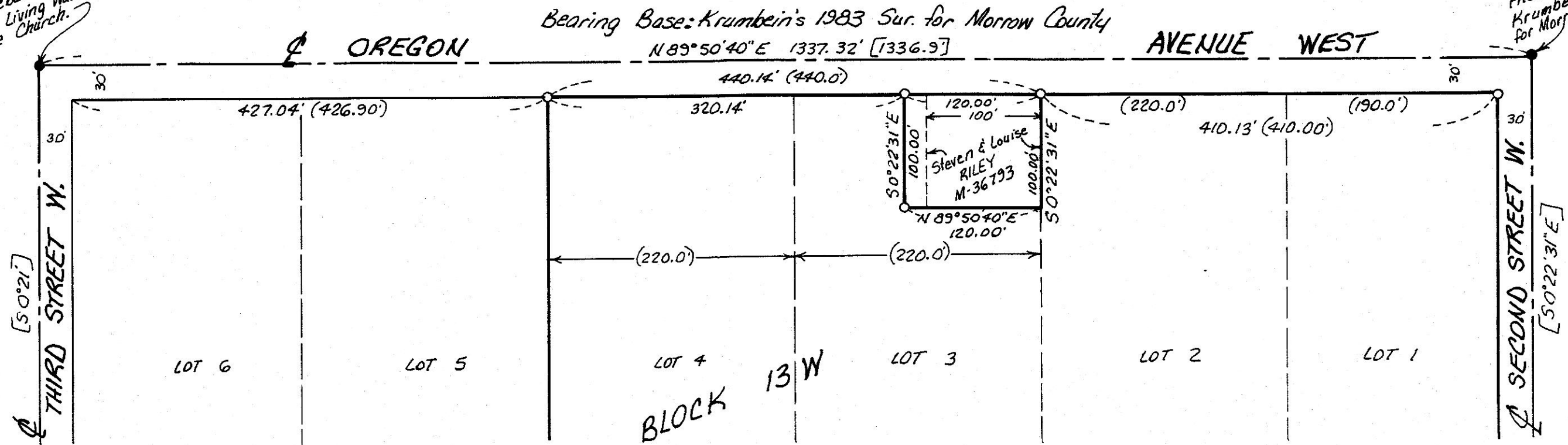

NARRATIVE:

The purpose of this survey is to stake the North line of lots 1 through 4 of Block 13W of the Subdivision of Section 24 so a fence can be built.
Also to do a lot line adjustment to move the West line of that tract of land deeded to Steven and Louise Riley on M-36793 Morrow County Deed Records, a distance of 20 feet to the West.
I based this survey and the bearings on Krumbein's 1983 survey for Morrow County in which he retraced the original Plat of the Subdivision of Section 24.

LEGEND:

- Found monuments, as noted.
- Set 5/8" x 30" rebar with plastic cap #951.
- (000) of Record. Tamblin's 1935 Plat of the Subdivision of Section 24.
- [000] of Record. Krumbein's 1983 survey for Morrow County.

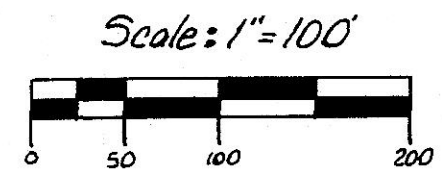
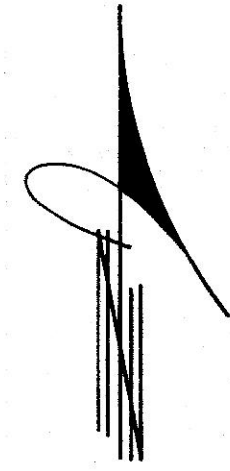

REGISTERED
PROFESSIONAL
LAND SURVEYOR
G. Dennis Edwards
OREGON
JULY 16, 1971
G. DENNIS EDWARDS
951
RENEWS 12/31/99

RECEIVED BY
Morrow County Surveyor
Date 3/11/98
Rec'd By SKB
No. B-1166-E (940)

Survey for **CARL RILEY**
In Block 13 West "SUBDIVISION OF SECTION 24"
In SW 1/4 Section 24, T5N, R26E, W.M.,
Morrow County, Oregon
2/26/98 Job #59802044
Edwards Surveying P.O. Box 763
541-567-3336 Hermiston, Oregon 97030