

MORTGAGE INSPECTION

THIS DOES NOT CONSTITUTE A BOUNDARY SURVEY

RECEIVED BY

Morrow County Surveyor

Date 2-4-98

Rec'd by SKB

No. B-1157-E (931)

LAND DESCRIPTION: LOT 9, "REPLAT OF BLOCK ONE, SUNRIDGE TERRACE," IN THE CITY OF BOARDMAN, MORROW COUNTY, OREGON.

PROPERTY ADDRESS:

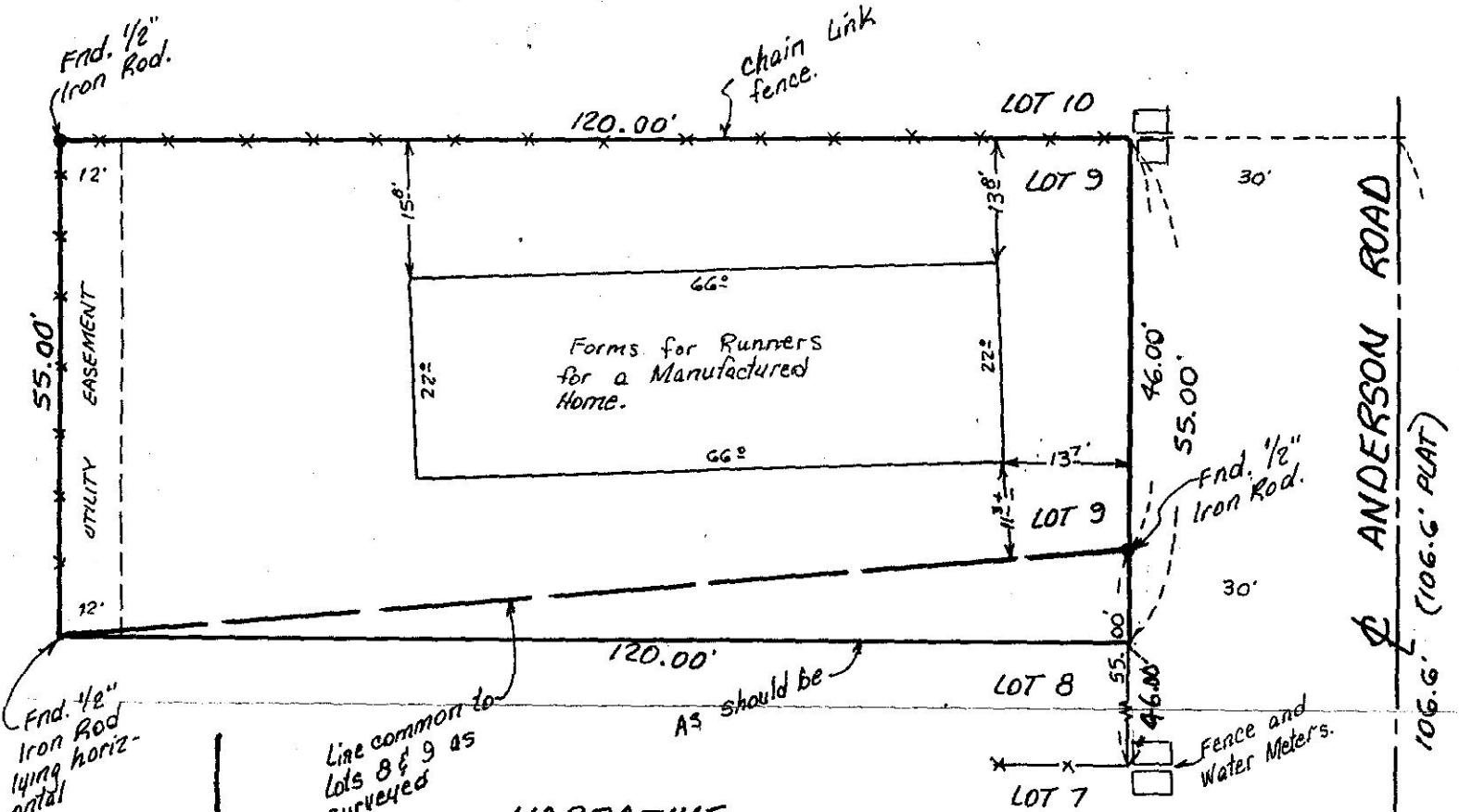

NARRATIVE:

The length of the East line of this lot is 9 ft. short as shown. I measured both North and South about 7. lots and all improvements (fences and water meters) were at record distances (55 feet) from these corners.

If it is possible the surveyor of the "REPLAT OF BLOCK ONE SUNRIDGE TERRACE" staked all of the corners South of the SE corner of lot 9 in error.

He should investigate and if he did, correct his error or do an affidavit of correction lot line adjustments.

Scale:
1" = 20'

REGISTERED
PROFESSIONAL
LAND SURVEYOR

G. Dennis Edwards

OREGON
JULY 18, 1971
G. DENNIS EDWARDS
951

RENEWS 12/31/97

TITLE CO.

BORROWER: DELLA M. COX

LENDER: GREEN TREE FINANCIAL

CERTIFICATION:

I HAVE EXAMINED THE ABOVE DESCRIBED PROPERTY AND FOUND THE IMPROVEMENTS SITUATED THEREON AS SHOWN.

THERE ARE NO OVERLAPS OR APPARENT EASEMENTS EXCEPT AS SHOWN.

DATE: 10/24/97 Rev. 10/28/97

PREPARED BY

EDWARDS SURVEYING

P.O. BOX 763
HERMISTON, OR. 97838
PHONE: 541-567-3336
FAX: 541-567-7850

JOB NO. P9710248

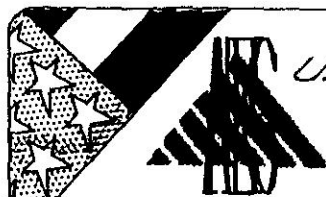

U.S. SURVEYOR

AES GROUP INC.

685 STATE STREET
NENBURGH, INDIANA 47630

1-800- TO SURVEY