

Chained in position from 2
three G.L.O. BT's found

1
11 12

Calculated E. 1/4 Cor. Sec. 11.
Found and rejected 1" shaft
with 1 3/8" nut, bears
N. 8 degrees 21' 31" W., 9.40'

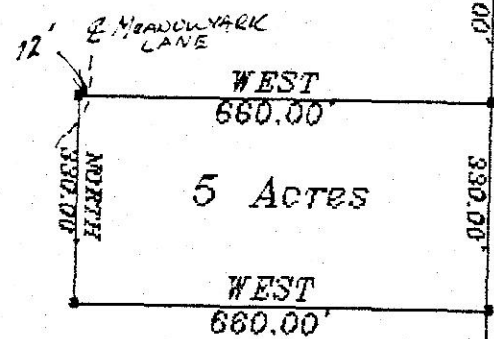

G.L.O. NORTH
BASIS OF BEARINGS
5308.49'

11 12
14 13

Found 3 1/2" Brass Cap
stamped P.L.S. 933
from unrecorded survey.
Parole evidence indicates
Mon. set from original G.L.O.
evidence.

1994.25'

1994.25'

1994.25'



NARRATIVE: This survey was done at the request of Ed Griggs.
to locate the remainder of deed M-21848 after selling off
deed M-35007, 5 acres adjoining to the south. I traversed
the east section line and proportioned in the East 1/4 Cor.
From that position I calculated and pinned the corners of
the 5 acres as shown.

kkkkk
A Topcon GTS 2B semi-total station was used for this survey.
Basis of bearing is North between the two sec. cors.

GRAPHIC SCALE

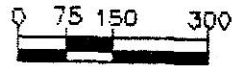

1 inch = 320 ft.

LEGEND:

- Set 5/8" x 30" rebar with plastic cap stamped P.L.S. 346

REGISTERED
PROFESSIONAL
LAND SURVEYOR

Wayne O. Harris

OREGON
WAYNE O. HARRIS
#346

RECEIVED BY

Morrow County Surveyor

Date 9/10/97

Rec'd By SKB

No. B-1140-E (914)

WAYNE HARRIS CO. INC.
P.O. BOX 566 PENDLETON, ORE.
541-276-7642

Survey for Ed Griggs
Located in S.E 1/4, Sec. 11, T.4s.,
R.28E., W.M., Morrow Co., Ore.

Dwn. by T.P. Checked by W.O.H.

9713