

NARRATIVE:

The purpose of this survey is to stake that tract of land deeded to Wayne Huwe, et ux, described in deeds Book 71, Page 181, Book 72, Page 424 and on M-6957, Morrow County, Deed Records, which lies South of U.S. Highway #730. Also to move the South line of that tract of land described in a land sale contract to Stanley Olson, et ux, recorded on M-50659, ten feet to the South so the garage on said Olson tract does not encroach on said Huwe tract.

To survey this tract I used highway R/W monuments as shown and I retraced Block 6W of Tamblin's 1935 Plat of the Subdivision of Section 25 from three block corners which were established in 1981 by Krumbain and in 1995 by me.

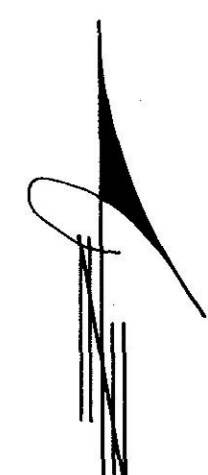
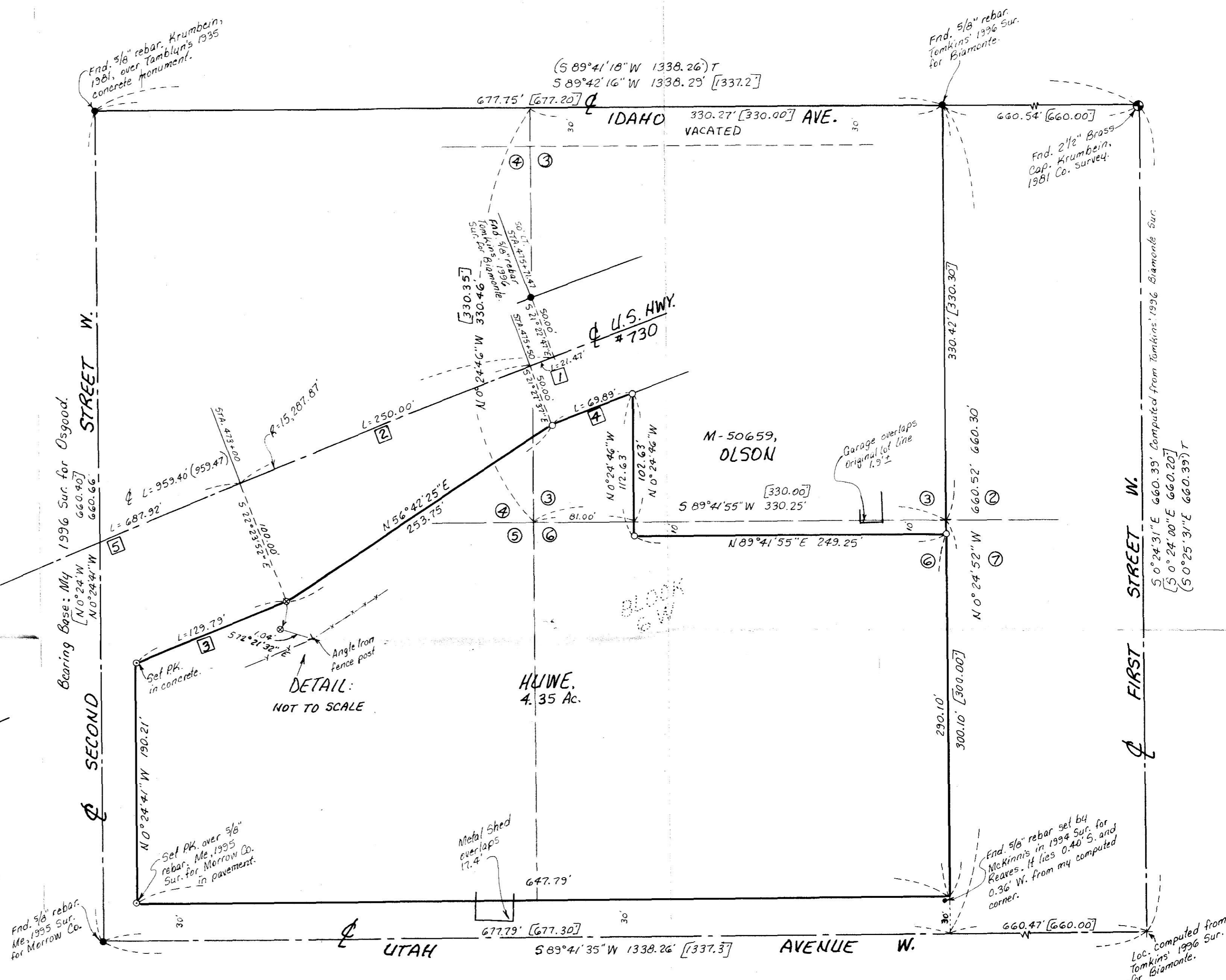

Scale: 1" = 60'

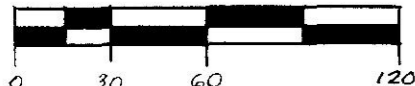

LEGEND:

- Found monuments, as noted.
 - Set 5/8" x 30" rebar with plastic cap #951.
 - ⊙ Set P.K. Nail.
 - ⊛ Computed location, not found or set.
- (000)T of Record, Tomkins' 1996 survey for Biamonte.
- [000] of Record, Tamblin's 1935 Plat of the Subdivision of Section 25.

CURVE DATA					
No.	Radius	Arc	Chord	Bearing	Delta Δ
1	15,278.87	21.47	21.47	N 68° 34' 42" E	0° 04' 50"
2	15,278.87	250.00	250.00	N 68° 04' 15" E	0° 56' 15"
3	15,178.87	129.79	129.79	N 67° 21' 26" E	0° 29' 24"
4	15,228.87	69.89	69.89	N 68° 40' 18" E	0° 15' 47"
5	15,278.87	687.92	687.86	N 66° 18' 45" E	2° 34' 47"

RECEIVED BY
 Morrow County Survey
 Date 8/18/97
 Recd By SKB
 No C-1139-E (913)

Survey for WAYNE HUWE
 in Block 6W, in NE 1/4 Section 25, T5N, R26E, W.M.,
 Morrow County, Oregon
 8/13/97 Job #59708190
 Edwards Surveying P.O. Box 763
 541-567-3336 Hermiston, Oregon 97838