

T. 2 N., R. 26 E., W.M.
MORROW COUNTY, OREGON

NARRATIVE

The purpose of this survey is to establish the boundaries and interior section corners of that certain parcel of property described as follows:

Sections 7, 8, 17, 18, 19, 20 and the North half of the North half of Section 30, All in Township 2 North, Range 26 East, W.M., Morrow County, Oregon.

Due to the lack of monumented section corners in this Township, the controlling factors of this survey were existing monuments when found, with roads, fences and field lines as evidence of section lines. The data collected from this evidence was then applied to the G.L.O. plat dimensions as a check. In most cases there is a strong similarity to the original G.L.O. survey and in some cases evidence of broken rocks were found in the immediate vicinity of the corners as established.

Date: 7/30/84

REGISTERED
PROFESSIONAL
LAND SURVEYOR

Wesley Golladay

OREGON
JULY 14, 1972
WESLEY GOLLADAY
972

RECEIVED BY
Morrow County Surveyor





Date: 10/24/84

Rec'd By SKB 7/97

No. C-686-K 906

Wesley Golladay
Ore. Reg. No. 972

LEGEND

-  Section Corner monument found, type as noted.
-  Section Corner monumented with a 5/8" x 24" rebar, and aluminum cap stamped with corner designation, and L.S. 972 unless otherwise noted.
-  Section Corner position established, no monumentation set.
-  Section corner not found or established.
-  5/8" x 24" rebar with plastic cap stamped "ROGERS 976" set as property corner monument unless otherwise noted.

NOTE:

Bearing Basis is Oregon State Plane, North Zone.

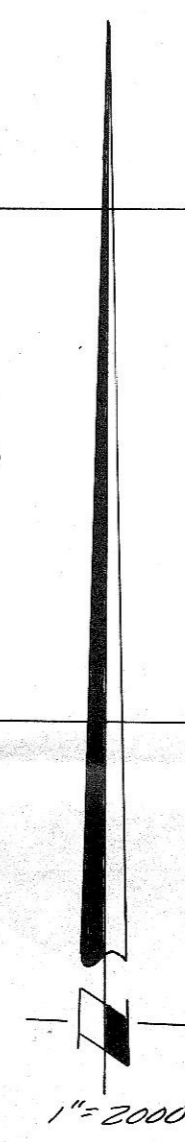
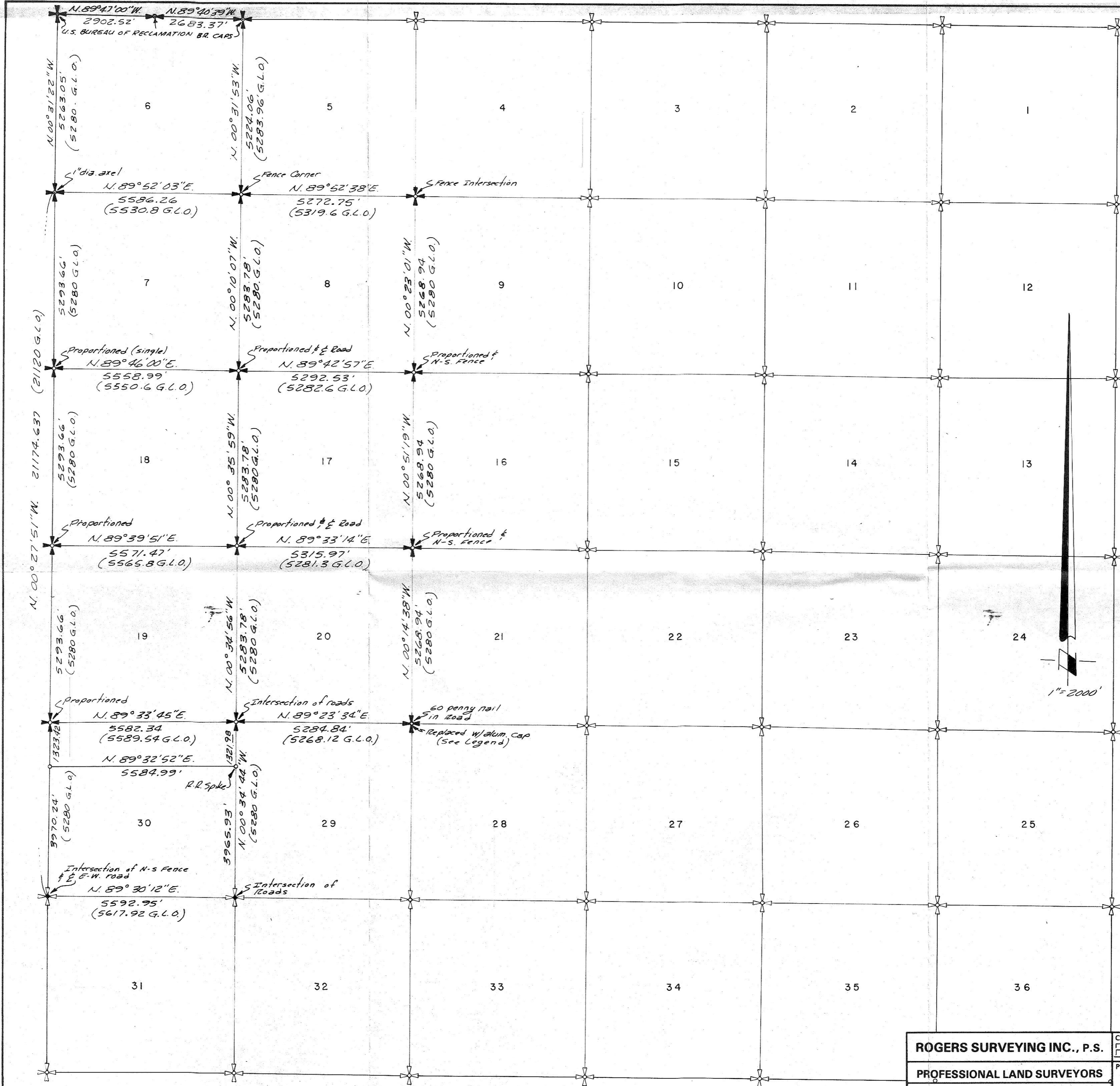

C-686-K 906

ROGERS SURVEYING INC., P.S.		CLIENT	BOARDMAN FARMS INC	JOB	10984
PROFESSIONAL LAND SURVEYORS		PROJECT	SECTION CORNER RECORD		
P. O. Box 507 Richland, Washington (509) 943-3151		DRN. BY	J.T.	SCALE	1"=2000'
APPROVED		DATE		F.B. No.	398
				SHEET	1
				OF	1