

**NARRATIVE:**

The purpose of this survey is to stake the corners of two parcels described in deeds M-34675 and M-44807 to see where a fence and a building lie in relation to the property line. Deed M-34675 to Ruby Godlewski (Barclay) is easy to understand and to survey but deed M-44807 to the Barclays is described from a lot corner two blocks away and is not tied to any lot corners in Block 43. The result is that it overlaps on M-34675 by about 39 feet and leaves a gap of about 29 feet between it and M-41994 to the East. The deed should be corrected. To stake the West line of parcel M-44807 I used the East line of M-34675 which is the East line of the West 5 feet of lot 6. To stake the East line of parcel M-44807 I used the West line of parcel M-41994 which lies 90 feet westerly of the centerline of 11th Street when measured along Highway #730. This line is coincidental with a fence line which is an indication of ownership. The result is that this parcel is 9 feet narrower than what the deed says.

I based this survey on one I did in 1996 for Grow, Anderson & Walton.

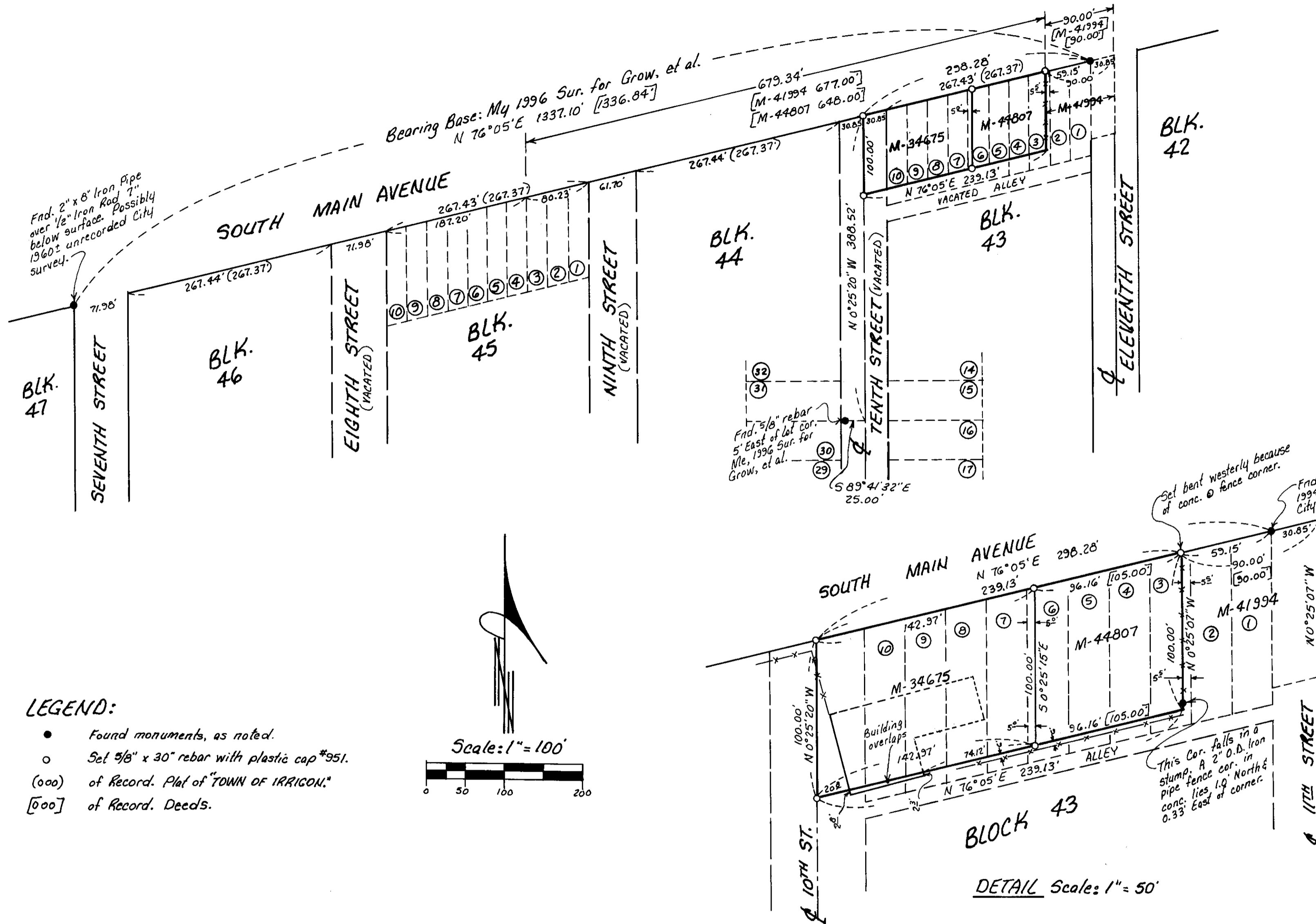

**LEGEND:**

- Found monuments, as noted.
- Set 5/8" x 30" rebar with plastic cap #951.
- (000) of Record. Plat of "TOWN OF IRRIGON."
- [000] of Record. Deeds.

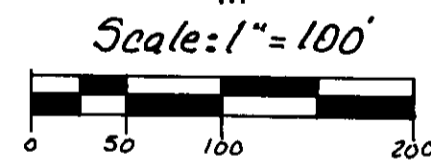

REGISTERED  
PROFESSIONAL  
LAND SURVEYOR  
*G. Dennis Edwards*  
ORIGON  
JULY 16, 1971  
G. DENNIS EDWARDS  
951  
RENEWS 12/31/97

RECEIVED BY  
Morrow County Surveyor  
Date 5-23-97  
Rec'd By SKB  
No. C-1126-E (899)

Survey for ARCHIE & RUBY BARCLAY  
in Block 43 "TOWN OF IRRIGON"  
in SW 1/4 Section 13, T5N, R27E, W. M.,  
Morrow County, Oregon  
5/21/97 Job #59705093  
Edwards Surveying P.O. Box 763  
541-567-3336 Hermiston, Oregon 97038

899