

S. 1/2 Sec. 25  
T. 2 S., R. 26 E., W.M.

<b>HINTON CREEK (EAST) BRIDGE SEC.</b>				SHEET No.
HEPPNER HIGHWAY				<b>5</b>
MORROW COUNTY				
FED. ROAD Div. No.	STATE	PROJECT NUMBER	FISCAL YEAR	TOTAL SHEETS
10	OREGON			<b>5</b>

Point No.	Northing	Easting	Bearing	Distance
514	619763.634	8454143.501	N 64°07'38" E	215.069'
515	619857.484	8454337.012	N 71°14'08" E	187.063'
527	619917.658	8454514.133	N 71°14'08" E	63.737'
518	619938.161	8454574.482		
529	619672.341	8454184.311	N 66°56'39" E	261.766'
516	619774.855	8454425.168	N 63°38'11" E	136.509'
517	619835.474	8454547.479	N 53°07'31" E	117.524'
519	619905.996	8454641.492		

Note: Point No. 519 is a Call Point.  
Point No. 518 is a Reference Point.

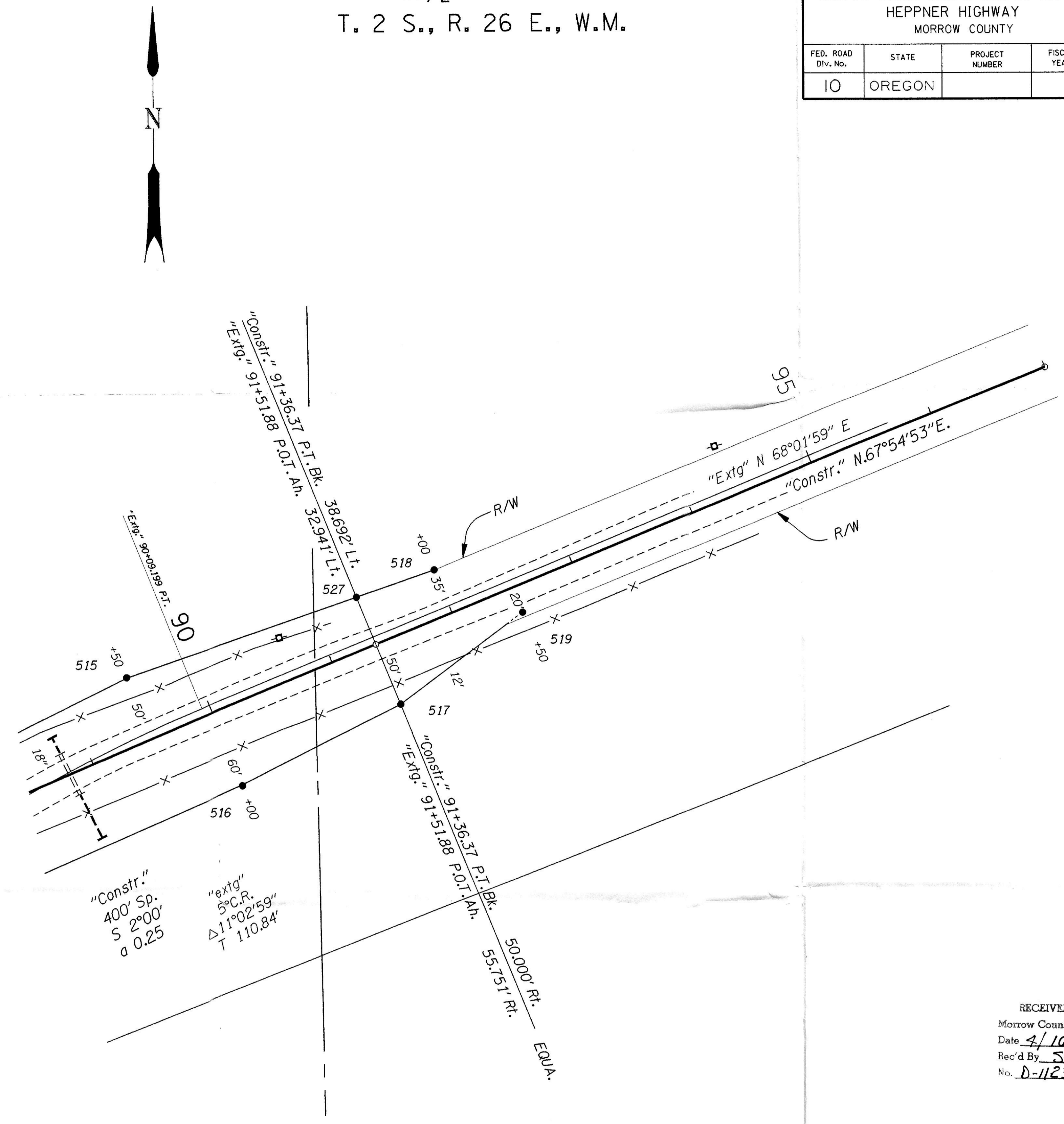

"Constr."  
400' Sp.  
S 2°00'  
a 0.25

"extg"  
5° C.R.  
Δ 11°02'59"  
T 110.84'

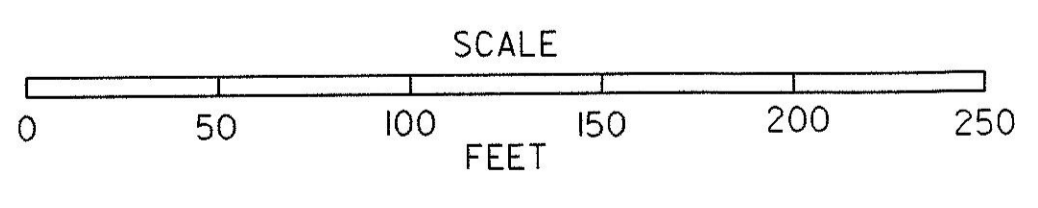

RECEIVED BY  
Morrow County Surveyor  
Date 4/16/97  
Rec'd By SKB  
No. D-1123-E (896)

REGISTERED  
PROFESSIONAL  
LAND SURVEYOR

*Richard W. Thompson*  
OREGON  
JULY 24, 1992  
Richard W. Thompson  
2565

Expiration Date: June 30, 1997  
OREGON DEPARTMENT OF TRANSPORTATION  
3012 Island Avenue  
LaGrande, Oregon 97850