

S. 1/2 Sec. 25
T. 2 S., R. 26 E., W.M.

HINTON CREEK (EAST) BRIDGE SEC.				SHEET No.
HEPPNER HIGHWAY				4
MORROW COUNTY				TOTAL SHEETS
FED. ROAD Div. No.	STATE	PROJECT NUMBER	FISCAL YEAR	5
10	OREGON			

Point No.	Northing	Easting	Bearing	Distance
531	618995.796	8452879.131	N 54°27'23" E	741.674'
509	619426.948	8453482.611	N 59°03'03" E	100.872'
510	619478.824	8453569.121	N 54°02'07" E	254.589'
520	619628.341	8453775.180	N 64°52'27" E	131.850'
512	619684.325	8453894.554	N 72°19'46" E	261.274'
514	619763.634	8454143.501	N 64°07'38" E	215.069'
515	619857.484	8454337.012		
508	619226.925	8453373.004	N 55°39'52" E	396.933'
511	619450.810	8453700.771	N 65°22'00" E	446.407'
513	619636.876	8454106.552	N 65°28'58" E	85.465'
529	619672.341	8454184.311		

Note: Point No. 509 & 513 are Reference Points.
Point No. 511 and 512 are Call Points.
Point No. 511 is Not Set.

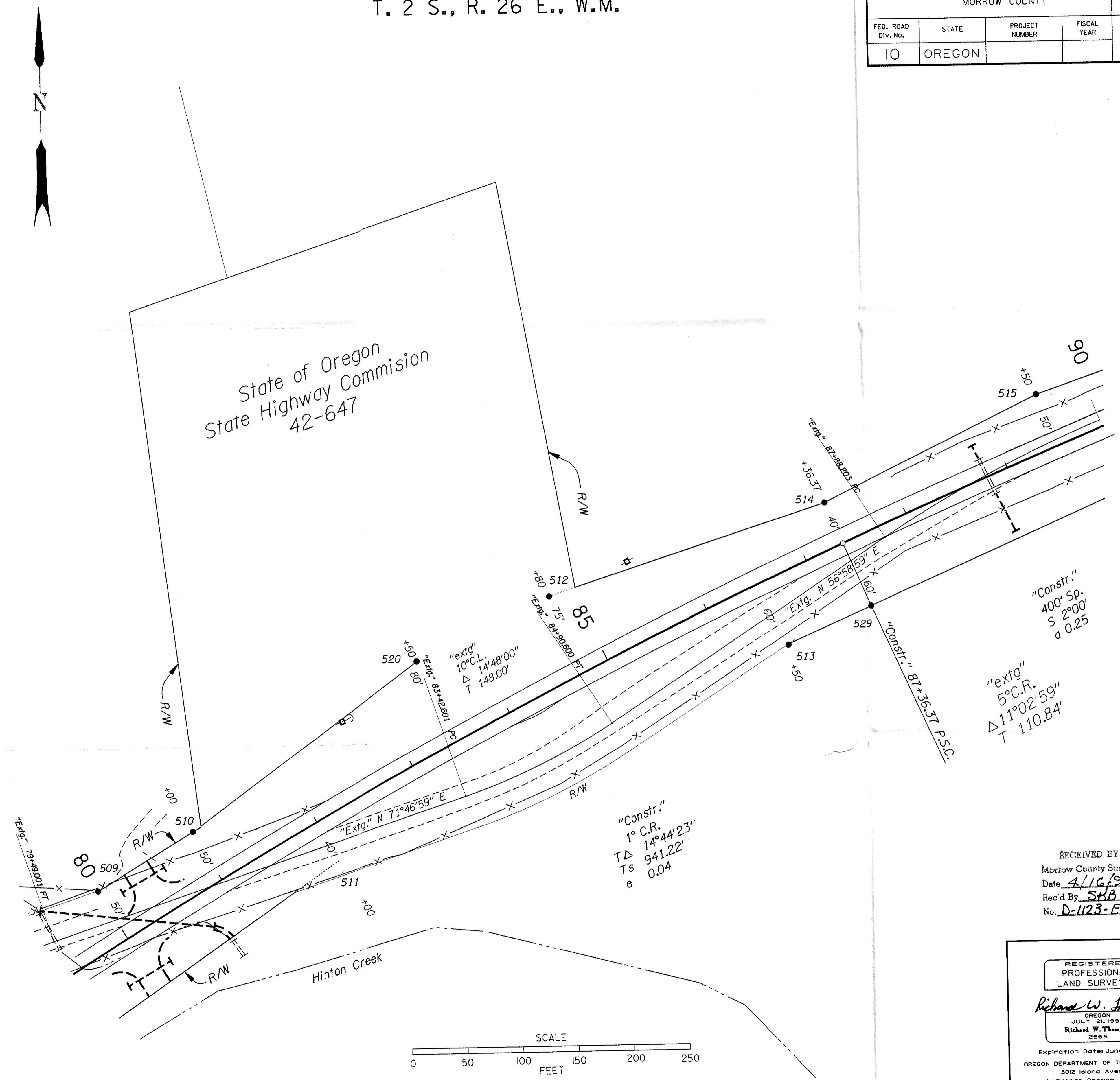

RECEIVED BY
Morrow County Surveyors
Date 4/16/97
Rec'd By SHB
No. D-1123-E 896

REGISTERED PROFESSIONAL LAND SURVEYOR

Richard W. Thompson

OREGON
JULY 21, 1992
Richard W. Thompson
2565

Expiration Date: June 30, 1997
OREGON DEPARTMENT OF TRANSPORTATION
302 Island Avenue
LaGrande, Oregon 97850