

S. 1/2 Sec. 25
T. 2 S., R. 26 E., W.M.

HINTON CREEK (EAST) BRIDGE SEC. HEPPNER HIGHWAY MORROW COUNTY				SHEET No. 3
FED. ROAD Div. No.	STATE	PROJECT NUMBER	FISCAL YEAR	TOTAL SHEETS
10	OREGON			5

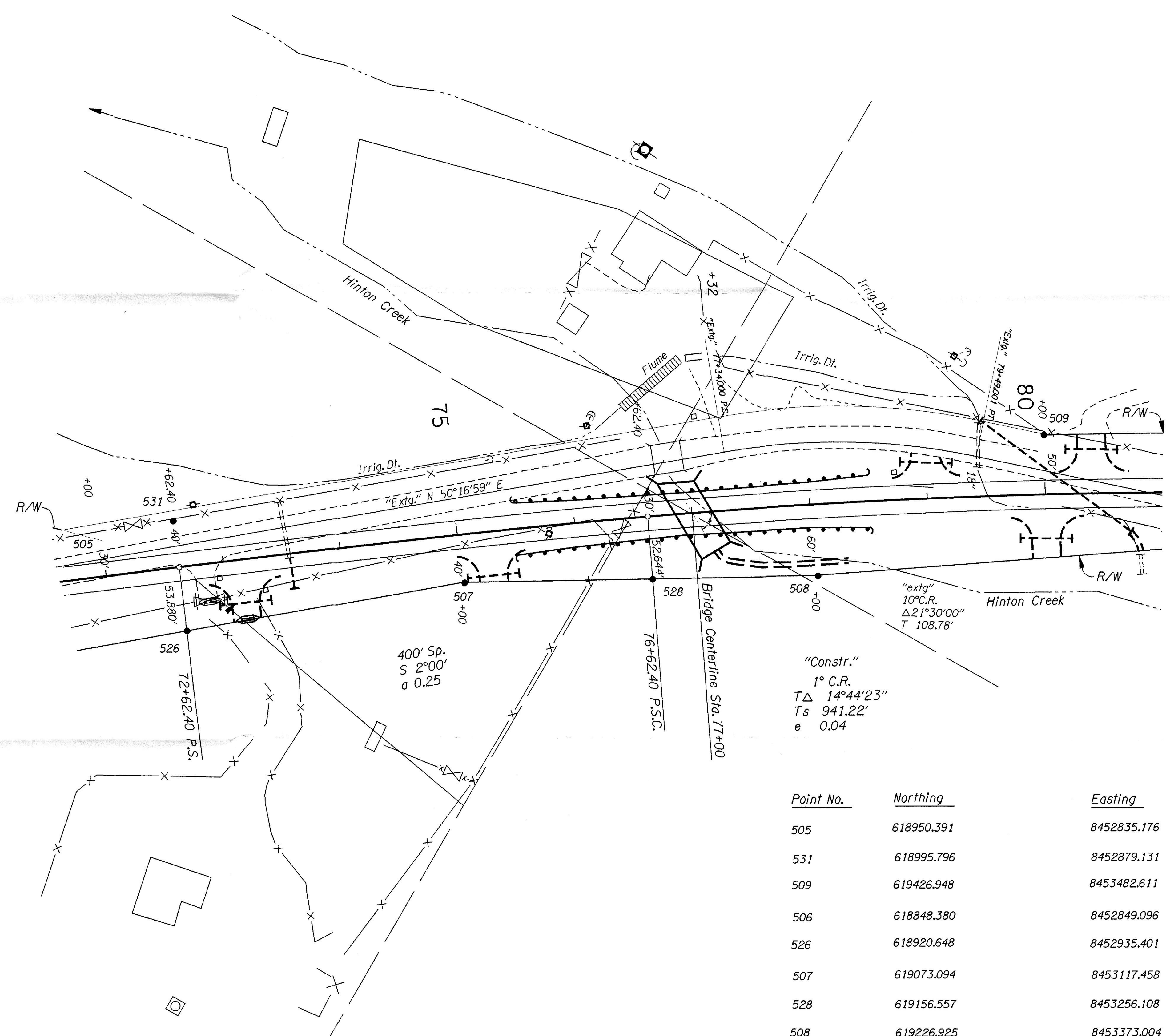
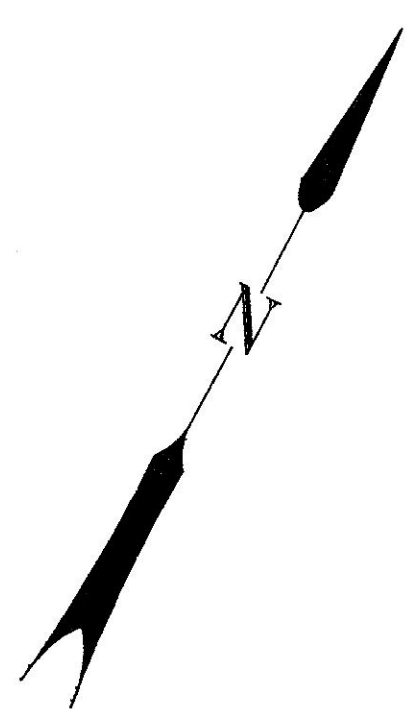

RECEIVED BY
Morrow County Surveyor
Date 4-16-97
Rec'd By SKB
No. D-1123-E (896)

REGISTERED
PROFESSIONAL
LAND SURVEYOR
Richard W. Thompson
OREGON
JULY 21, 1992
Richard W. Thompson
2565
Expiration Date: June 30, 1997
OREGON DEPARTMENT OF TRANSPORTATION
302 Island Avenue
LaGrande, Oregon 97850

400' Sp.
S 2°00'
a 0.25

"Constr."
1° C.R.
TΔ 14°44'23"
Ts 941.22'
e 0.04

Point No.	Northing	Easting	Bearing	Distance
505	618950.391	8452835.176	N 44°04'13" E	63.196'
531	618995.796	8452879.131	N 54°27'23" E	741.674'
509	619426.948	8453482.611		
506	618848.380	8452849.096	N 50°03'32" E	112.566'
526	618920.648	8452935.401	N 50°03'32" E	237.455'
507	619073.094	8453117.458	N 58°57'12" E	161.833'
528	619156.557	8453256.108	N 58°57'12" E	136.443'
508	619226.925	8453373.004		

Notes: Point No. 505 is a Call Point.
Point No. 531 & 509 are Reference Points.

