

S. 1/2 Sec. 25  
T. 2 S., R. 26 E., W.M.

|   |        |                |             |                          |
|---|--------|----------------|-------------|--------------------------|
| HINTON CREEK (EAST) BRIDGE SEC.<br>HEPPNER HIGHWAY<br>MORROW COUNTY |        |                |             | SHEET No.<br><b>2</b>    |
| FED. ROAD Div. No.  | STATE  | PROJECT NUMBER | FISCAL YEAR | TOTAL SHEETS<br><b>5</b> |
| 10  | OREGON |                |             |                          |

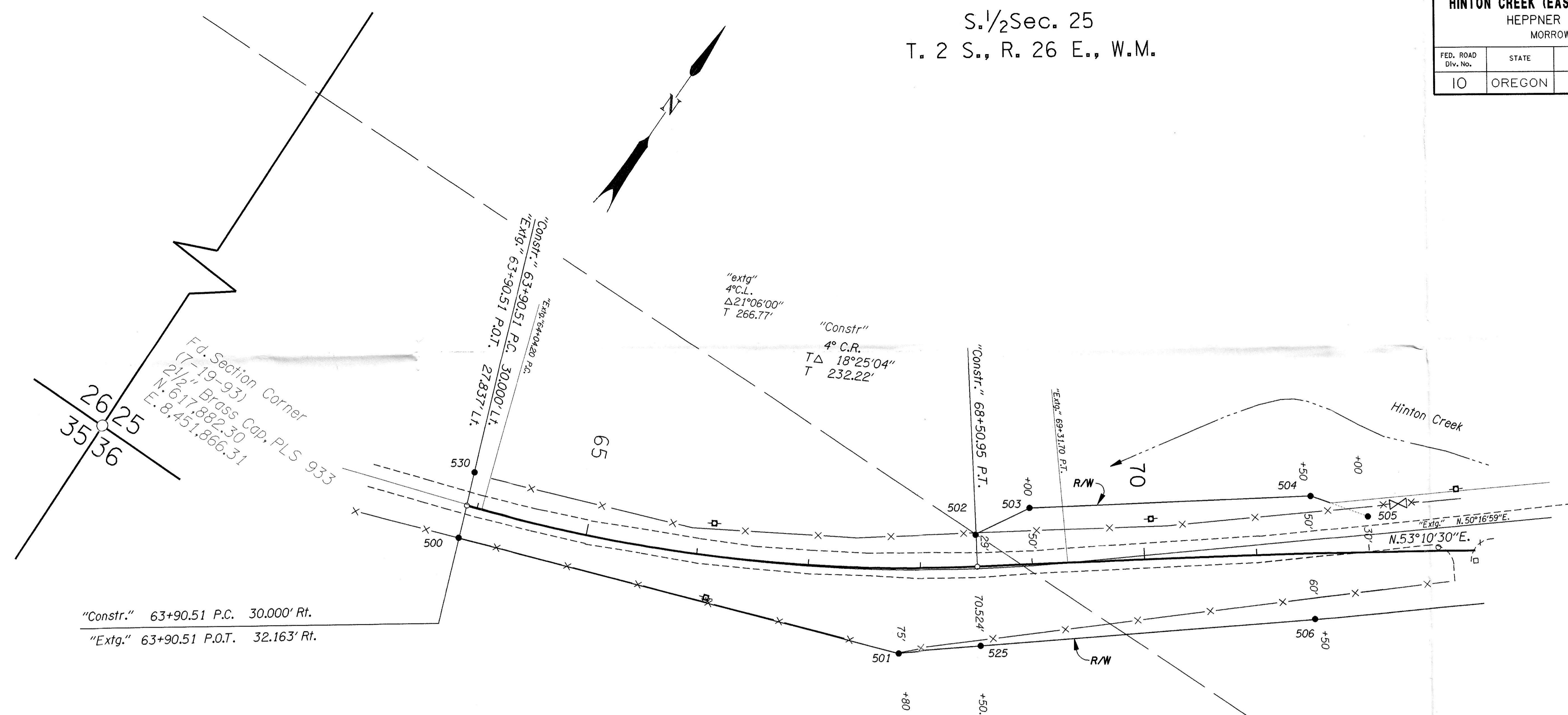

"Constr." 63+90.51 P.C. 30,000' Rt.  
"Extg." 63+90.51 P.O.T. 32,163' Rt.

| Point No. | Northing   | Easting     | Bearing       | Distance |
|-----------|------------|-------------|---------------|----------|
| 500       | 618476.184 | 8452176.996 |               |          |
| 501       | 618613.876 | 8452557.855 | N 70°07'25" E | 404.984' |
| 525       | 618660.713 | 8452616.023 | N 51°09'34" E | 74.681'  |
| 506       | 618848.380 | 8452849.096 | N 51°09'34" E | 299.235' |
| 530       | 618533.114 | 8452158.050 | N 62°30'36" E | 449.020' |
| 502       | 618740.379 | 8452556.371 | N 29°59'51" E | 53.356'  |
| 503       | 618786.588 | 8452583.047 | N 53°10'30" E | 250.000' |
| 504       | 618936.431 | 8452783.165 | N 74°58'35" E | 53.852'  |
| 505       | 618950.394 | 8452835.176 |               |          |

Note: Point No. 505 is a Call Point.  
Point No. 502, 530 are Reference Points.

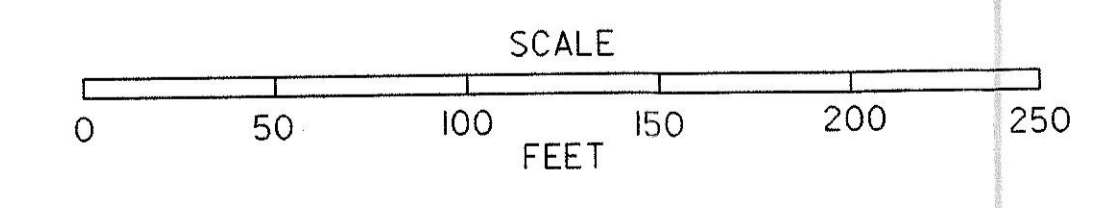

RECEIVED BY  
Morrow County Surveyor  
Date 4-16-97  
Rec'd By SKB  
No. D-1123-E (896)

REGISTERED PROFESSIONAL LAND SURVEYOR  
*Richard W. Thompson*  
OREGON  
JULY 24, 1992  
Richard W. Thompson  
2565  
Expiration Date: June 30, 1997  
OREGON DEPARTMENT OF TRANSPORTATION  
3012 Island Avenue  
LaGrande, Oregon 97850