

**NARRATIVE:**

The purpose of this survey is to locate the corners of the Southwesterly 80 feet of Lot 7, Block 1, "FIRST ADDITION TO BOARDMAN," as it was surveyed by Krumbein in 1975, so landscaping or fencing can be done.

The Railroad spikes at the curve points do not match the other monuments found so should not be used.

**LEGEND:**

- Found 1/2" rebar. Original Plat of "FIRST ADDITION to BOARDMAN" by Ascher.
- Found 1/2" rebar. Set by D. Krumbein, 1975 for Williams.
- △ Found RR Spike, out of position. Origin unknown.
- Set 5/8" x 30" rebar with plastic cap #951.
- (ooo) of Record. Plat of "FIRST ADDITION to BOARDMAN."

REGISTERED  
PROFESSIONAL  
LAND SURVEYOR

*G. Dennis Edwards*

OREGON  
JULY 16, 1971  
G. DENNIS EDWARDS  
951

RENEWS 12/31/97

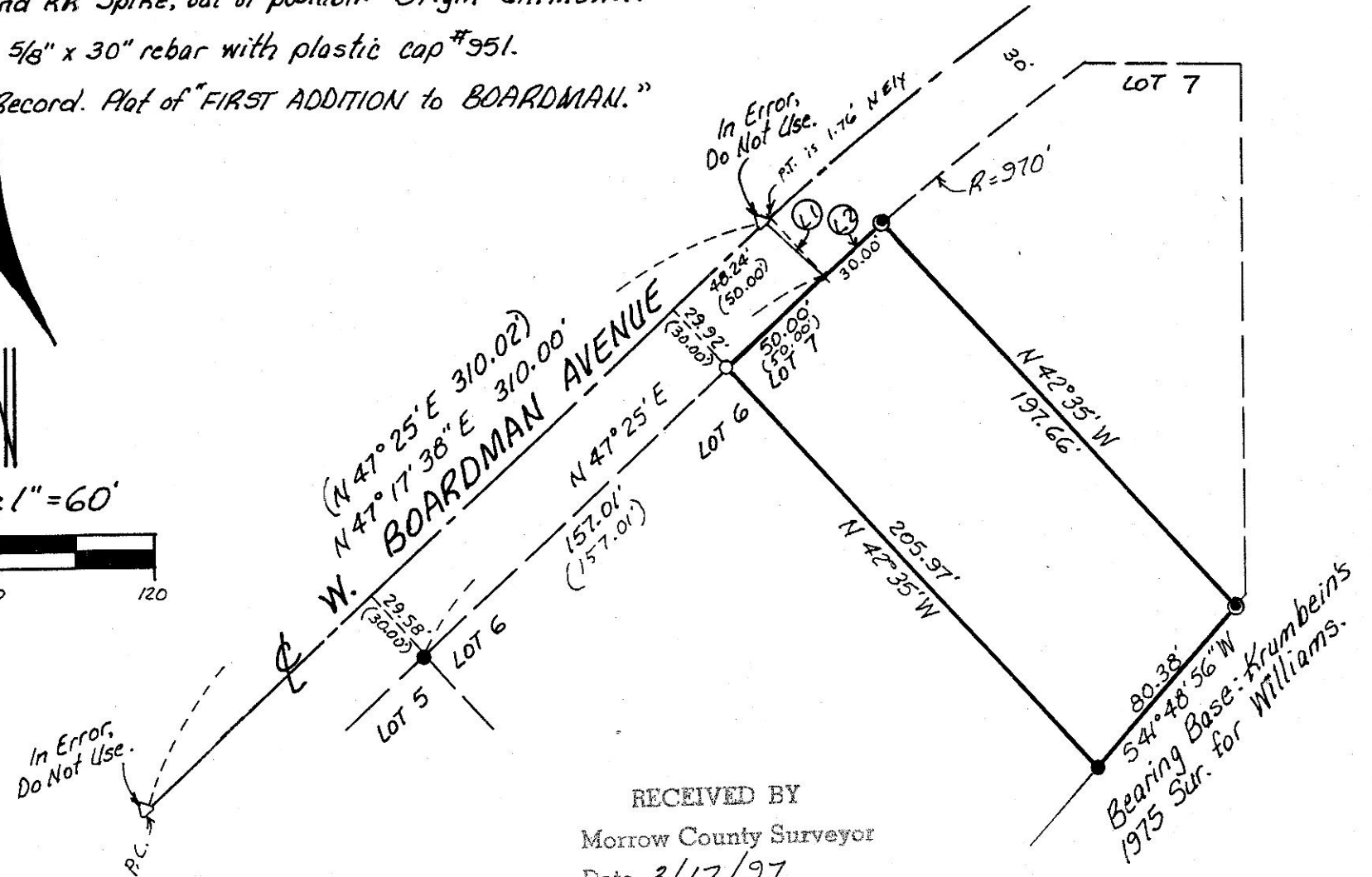
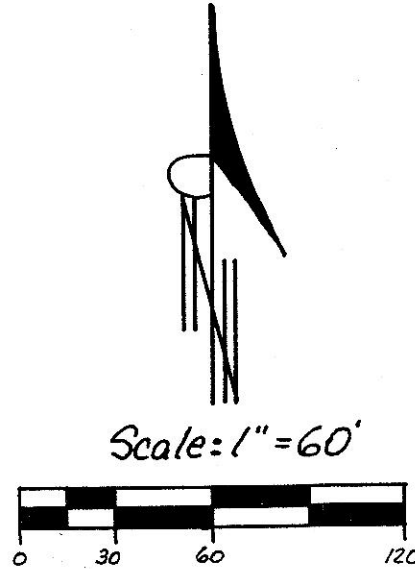

RECEIVED BY  
Morrow County Surveyor  
Date 3/17/97  
Rec'd By SKB  
No. B-1121-E (894)

- ① N 45° 56' W 30.08'  
(N 42° 35' W 30.00')
- ② Arc Length 30.00'  
CH. N 48° 18' 10" E 30.00'  
Radius = 970.00'

Survey for ALAN HOLMES  
In Lot 7, Block 1, "FIRST ADD. to BOARDMAN"  
In SW 1/4, SE 1/4 Sec. 8, T4N, R25E, W.M., Morrow Co. OR.  
3/12/97 Job #59703045  
Edwards Surveying P.O. Box 763  
541-567-3336 Hermiston, Oregon 97838