

NARRATIVE:

The purpose of this survey is to stake the East line of Lot 8, Block 20W, Section 25, lying North of U.S. Highway #730, so a fence can be built.

I retraced Tamblin's Plat to establish the East line and the Northeast corner of said Lot 8. I used my survey for Bass and a highway monument East of this property to establish the Southeast corner.

REGISTERED
PROFESSIONAL
LAND SURVEYOR

G. Dennis Edwards

OREGON
JULY 16, 1971
G. DENNIS EDWARDS
951
RENEWS 12/31/97

LEGEND:

- Found monuments, as noted.
- Set 5/8" x 30" rebar with plastic cap #951.
- △ Set RR Spike.
- (ooo) of Record. Tamblin's 1935 Plat of Section 25.
- [ooo] of Record. My 1995 survey for Bass. Co. #C-1050-E 023.

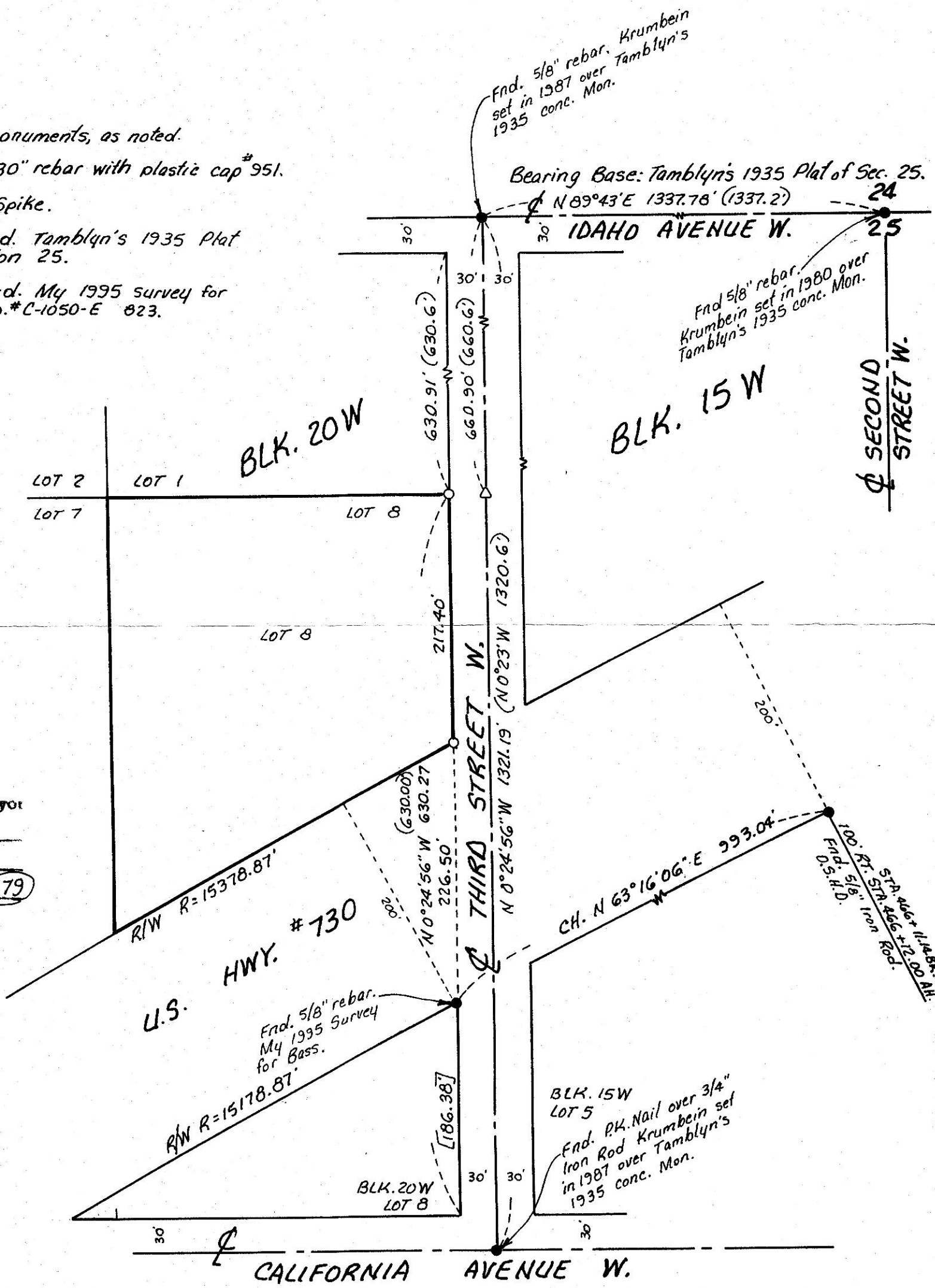

RECEIVED BY
Morrow County Surveyor
Date 11/13/96
Rec'd By SKB
No. B-1106-E (879)

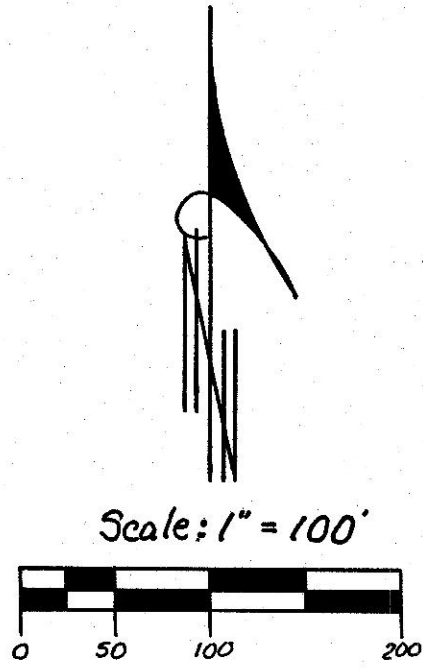

Survey for WES WISE
In Lot 8, Block 20W,
In NW 1/4 Section 25, T5N, R26E, W.M.,
Morrow County, Oregon
10/28/96 Job #59610226
Edwards Surveying P.O. Box 763
541-567-3336 Hermiston, Oregon 97838