

SEC. 3, T. 1 S., R. 24 E., W.M.

SURVEY FILING

December 1995

RECEIVED BY
Morrow County Surveyor
Date 3/28/96
Rec'd By SKB
No. D-1078-E (851)

REGISTERED PROFESSIONAL LAND SURVEYOR
Richard W. Thompson
OREGON JULY 21, 1992
RICHARD W. THOMPSON 2565
Expiration Date: JUNE 30, 1996
Oregon Department of Transportation
3012 Island Avenue
LaGrande, Oregon 97850

RIETMANN CANYON BRIDGE SEC.				SHEET No.
HEPPNER HIGHWAY				1
MORROW COUNTY				
FED. ROAD Div. No.	STATE	PROJECT NUMBER	FISCAL YEAR	TOTAL SHEETS
10	OREGON			1

LEGEND

- S.H.R.W. Set 5/8" x 30" Iron Rod with Aluminum Cap (State Highway Right of Way)
- Found monument as noted.

SURVEY NARRATIVE

The purpose of this survey was to monument the Right-of-Way and highway control points for the Rietmann Canyon Bridge No. 17431 Section on the Heppner Highway No. 52 Milepost 28.3 in Morrow County.

This survey traversed through Sections 3 and 4, T. 1 S., R. 24 E., W.M.. The basis of bearing for the survey was established between section corner and quarter corner. Bearings based on County Survey No. C-900-E 671, dated February 1991, Morrow County, Oregon. Closure was within 1:33088 adjusted by compass method.

The basis of bearing for this survey was established from an Oregon Department of Transportation (ODOT) survey using traverse points #3, #4, and #5. Survey No. D-965-E 737 dated November 18, 1992. Error of closure for the traverse is 1:30,600 before adjustment, coordinates are adjusted by compass method.

Changes in direction of Right-of-Way and control point references were monumented using capped 5/8" x 30" iron rods with a post and paddle stamped with highway station and distance from centerline of highway.

Coordinates shown are assumed coordinates.

Field notes for this survey are on file in Book No. 3236 located in the Oregon Department of Transportation office in Salem, Oregon.

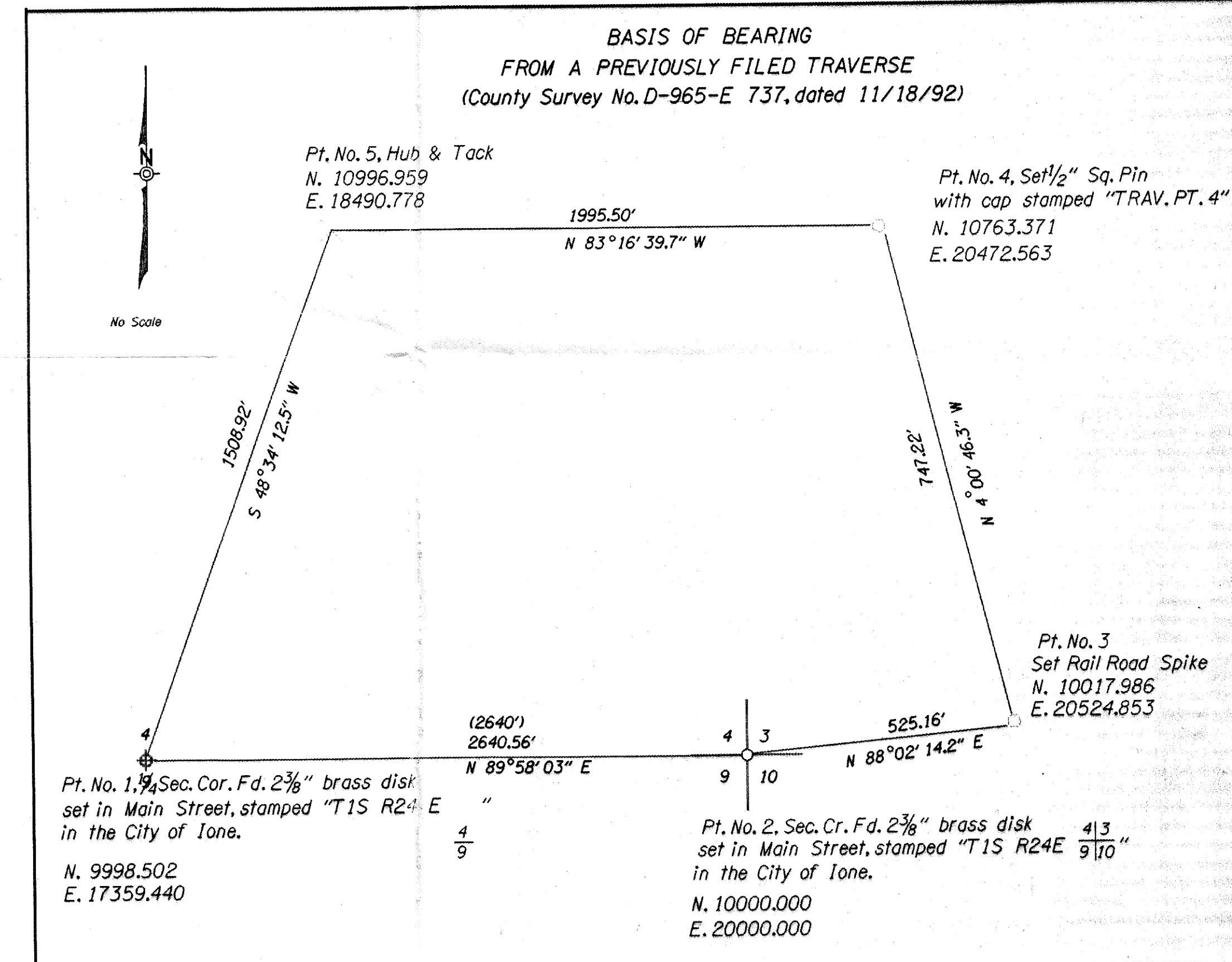
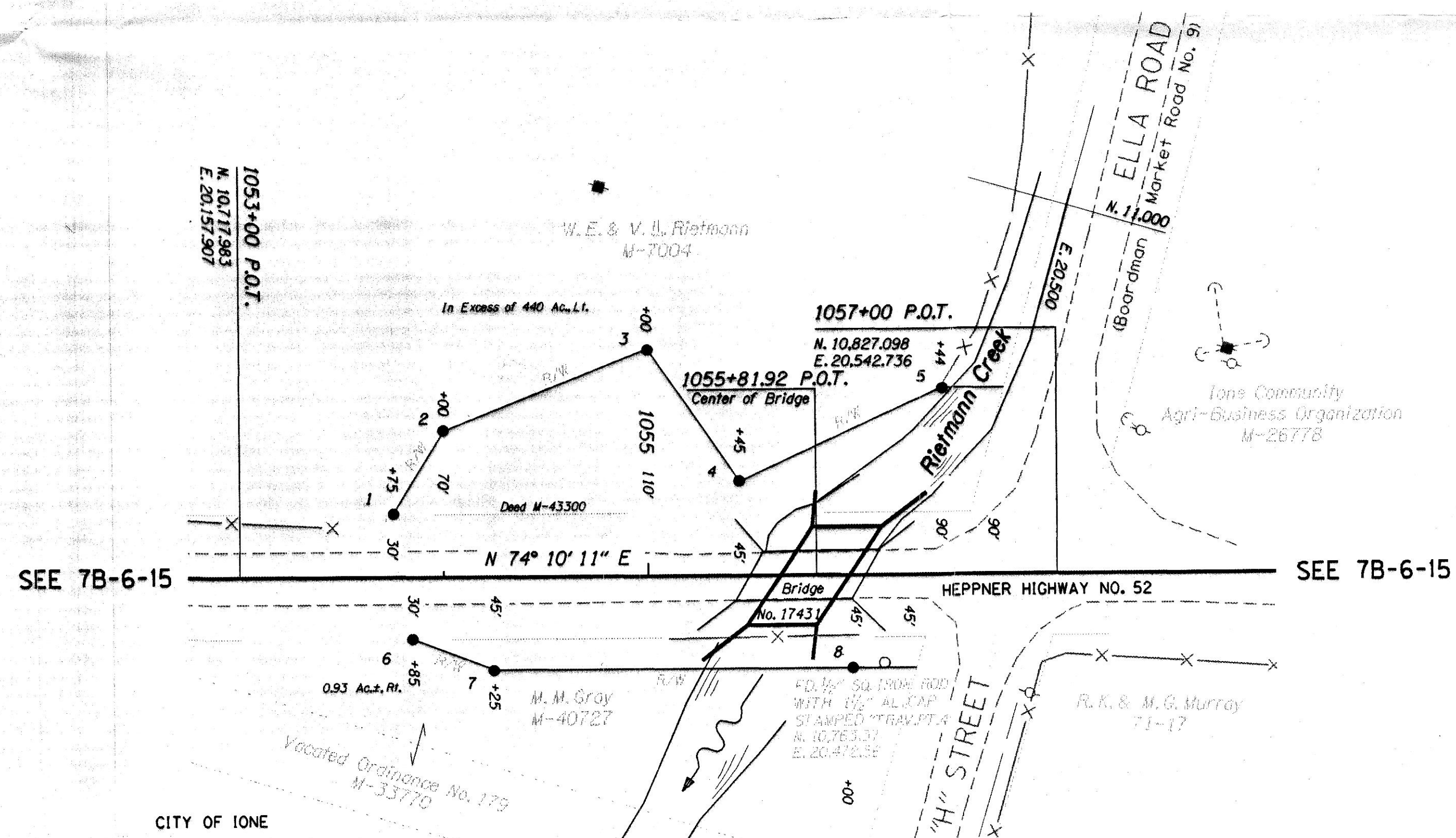
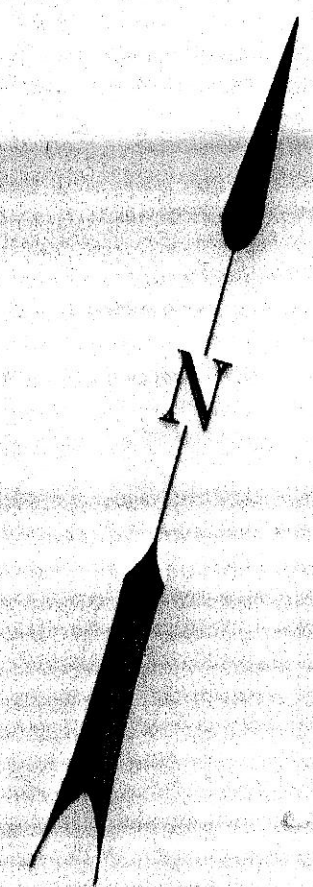

Point	Northing	Easting	Bearing	Distance
6	10712.308	20247.867	N. 25° 17' 34" W.	60.827'
1	10767.304	20221.879	N. 16° 10' 31" E.	47.170'
2	10812.607	20235.019	N. 52° 22' 06" E.	107.703'
3	10878.369	20320.315	S. 50° 31' 32" E.	79.057'
4	10828.109	20381.340	N. 49° 43' 33" E.	108.747'
5	10898.409	20464.310		
6	10712.308	20247.867	S. 85° 16' 27" E.	42.720'
7	10708.788	20290.442	N. 74° 10' 11" E.	175.000'
8	10756.526	20458.805	N. 47° 15' 36" W.	105.475'
4	10828.109	20381.340		

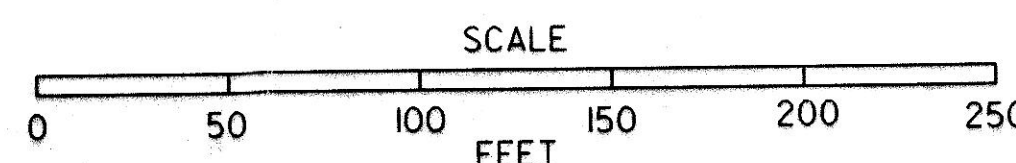

22-MAR-1996

/usr/15/05923mm.dgn