

**LEGEND:**

- Found monuments, as noted.
- Set 5/8" x 30" rebar with plastic cap #951.
- (000) of Record. Krumbein's 1987 Survey, Co. #D-865-K.
- [000] of Record. Worthington's 1906 Plat and Tamblyn's 1935 Plat of "SUBDIVISION OF PART OF SECTION 25."

Scale: 1" = 100'

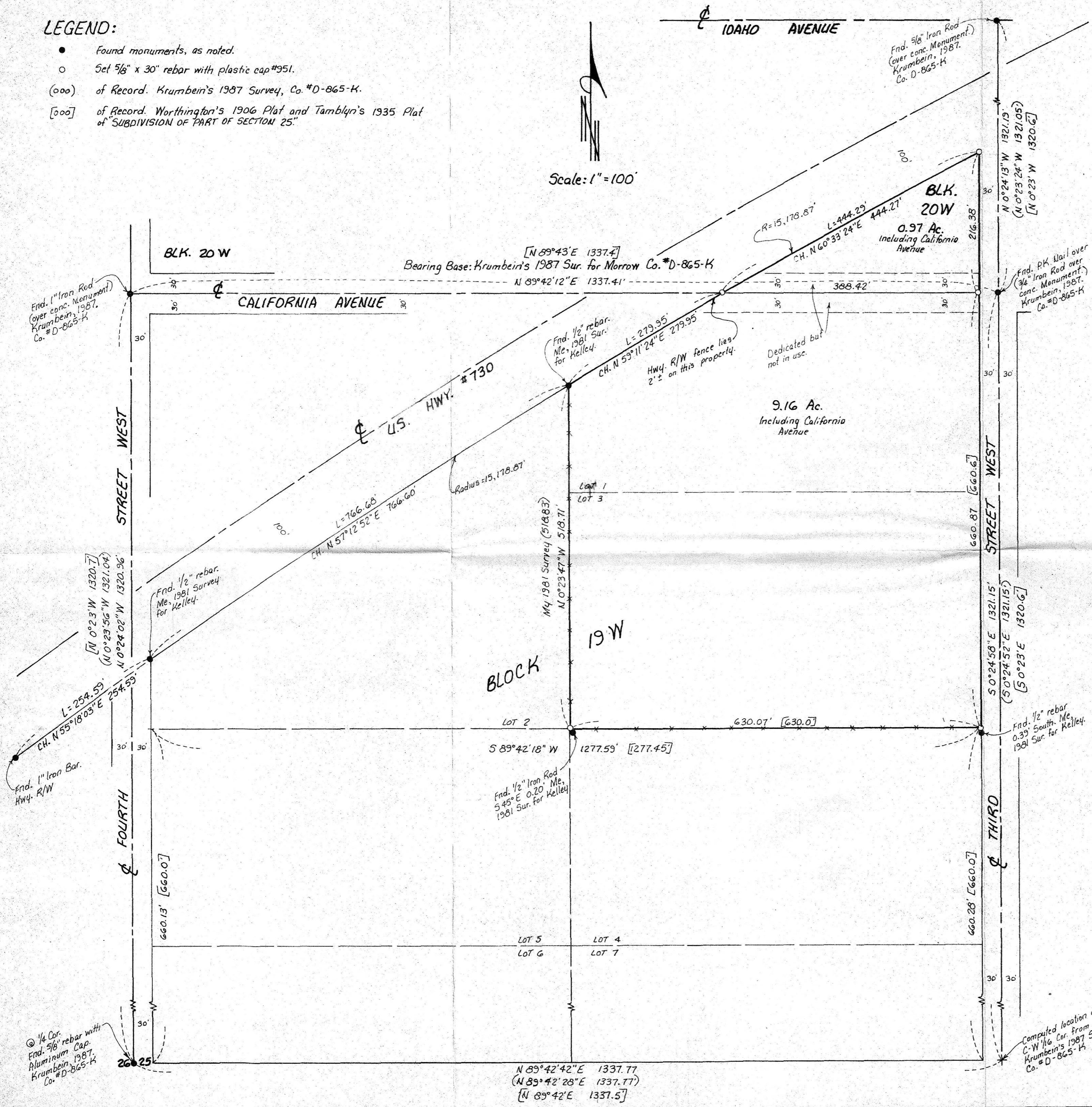

**NARRATIVE:**

The purpose of this survey is to see how the fences fit the property lines and to stake the centerline of California Avenue. I surveyed the South and West line of this parcel in a 1981 survey for Carl Kelley. In 1987 Dave Krumbein surveyed all of Section 25 for Morrow County and retraced Tamblyn's 1935 plat and changed the location of the South line of Lot 3, Block 19 West. I set new corners about 3" North of the ones I set for Kelley. The West line of Lots and 3 did not change. This property is described in a Deed recorded on M-44904 and is that portion of Lots 1 and 3, Block 19 West and Lots 7 and 8, Block 20 West lying South of U.S. Highway #730.

APPROVED PROFESSIONAL SURVEYOR  
 D. Dennis Edwards  
 1981  
 LICENSE # 12345  
 JUNE 15, 1985

RECEIVED BY  
 Morrow County Survey  
 Date 6/27/95  
 Rec'd By SKB  
 No. C-1050-E (823)

Survey for HENRY BASS  
 In Blocks 19W and 20W,  
 In NW 1/4 Section 25, T5N, R26E, W.M.,  
 Morrow County, Oregon  
 6/21/95 Job #S9506061  
 Edwards Surveying P.O. Box 763  
 503-567-3336 Hermiston, Oregon 97838