

CURVE DATA				
No.	Radius	Arc	Chord	Bearing
A	2910.99'	2108.72'	2062.91'	N82°09'55"E
B	3010.99'	423.27'	422.92'	S81°06'29"E
C	3010.99'	630.57'	629.42'	N83°51'55"E
D	11459.16'	313.37'	313.36'	N83°53'00"E
E	11459.16'	600.97'	600.90'	N86°02'39"E
F	11459.16'	300.28'	300.27'	N88°18'42"E
G	11459.16'	200.09'	200.09'	N89°33'44"E

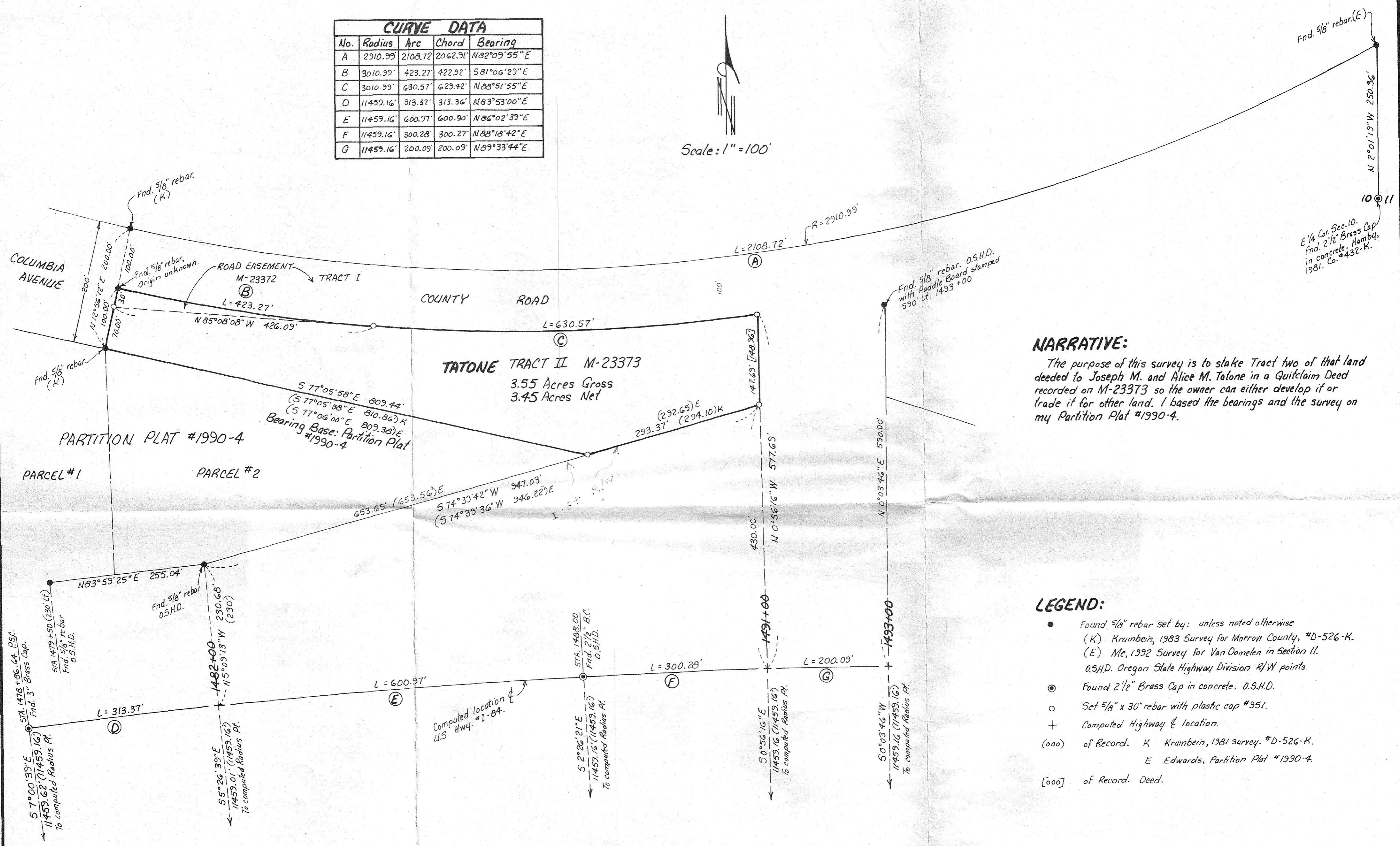
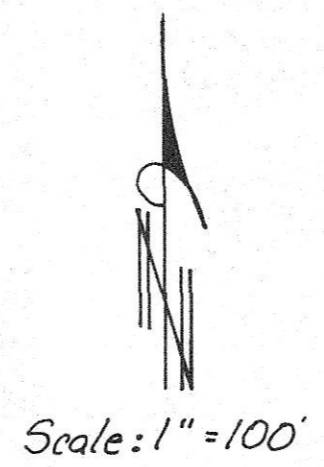

**NARRATIVE:**  
The purpose of this survey is to stake Tract two of that land deeded to Joseph M. and Alice M. Tatone in a Quitclaim Deed recorded on M-23373 so the owner can either develop it or trade it for other land. I based the bearings and the survey on my Partition Plat #1990-4.

- LEGEND:**
- Found 5/8" rebar set by: unless noted otherwise  
(K) Krumbein, 1983 Survey for Morrow County, #D-526-K.  
(E) Me, 1992 Survey for Van Domelen in Section 10.  
O.S.H.D. Oregon State Highway Division R/W points.
  - Found 2 1/2" Brass Cap in concrete. O.S.H.D.
  - Set 5/8" x 30" rebar with plastic cap #951.
  - + Computed Highway & location.
  - (000) of Record. K Krumbein, 1981 survey. #D-526-K.  
E Edwards, Partition Plat #1990-4.
  - [000] of Record. Deed.

RECEIVED BY  
Morrow County Surveyor  
Date 6/7/95  
Rec'd By WDE  
No. C-1049-E (822)

Survey for **JOE TATONE**  
In SE 1/4 Section 10, T4N, R25E, W.M.,  
Morrow County, Oregon  
6/1/95 Job #39505051  
Edwards Surveying P.O. Box 763  
503-567-3336 Hermiston, Oregon 97838