

T3N R23E W.M.
MORROW COUNTY

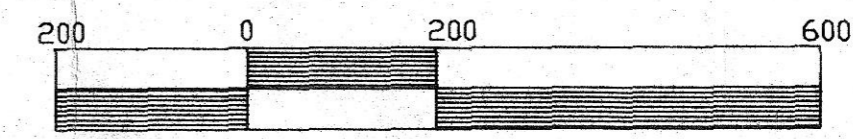
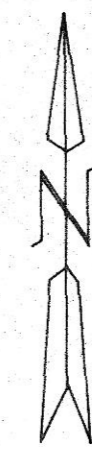

SCALE 1"=200'

Narrative: This survey was performed at the request of Mr. Randy Hirano of TAGGARES FARMS Inc. The pins set delineate the boundaries of a permit issued to Tagarres Farms by the Morrow County Planning Dept. This permit is FARM AGRICULTURAL BUILDING EXEMPTION CERTIFICATE No. 631 issued 4-26-95.

For additional information concerning this survey see sheet one of this plat.

Basis of Bearings

Bearings were determined by first determining the Oregon State Plane Coordinate (NAD83) for all the corners. Grid bearings and distances were determined from these coordinates. The bearings were rotated 0°17'02" clockwise to give the bearings shown on this plat. The grid distances were multiplied by 1.00008411272 to give the distances shown on this plat.

REGISTERED
PROFESSIONAL
LAND SURVEYOR

OREGON
JULY 12, 1988
DAVID L. HADDOCK
852

RECEIVED BY
Morrow County Surveyor
6/95
DE
C-1048-E (821)

TAGGARES
FARMS

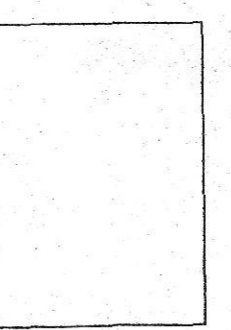

17.21 ACRES

Proposed building site.

LEGEND

- SECTION LINE
- TAGGARES FARMS HEADQUARTERS
- SITE BOUNDARY
- FOUND 1" IRON PIPE WITH 2 1/2" GLD BRASS CAP
- ⊗ COMPUTED POINT
- SET 5/8" 24" IRON PIN WITH 2" AL CAP STAMPED ORLS 852 AND WALS 13922

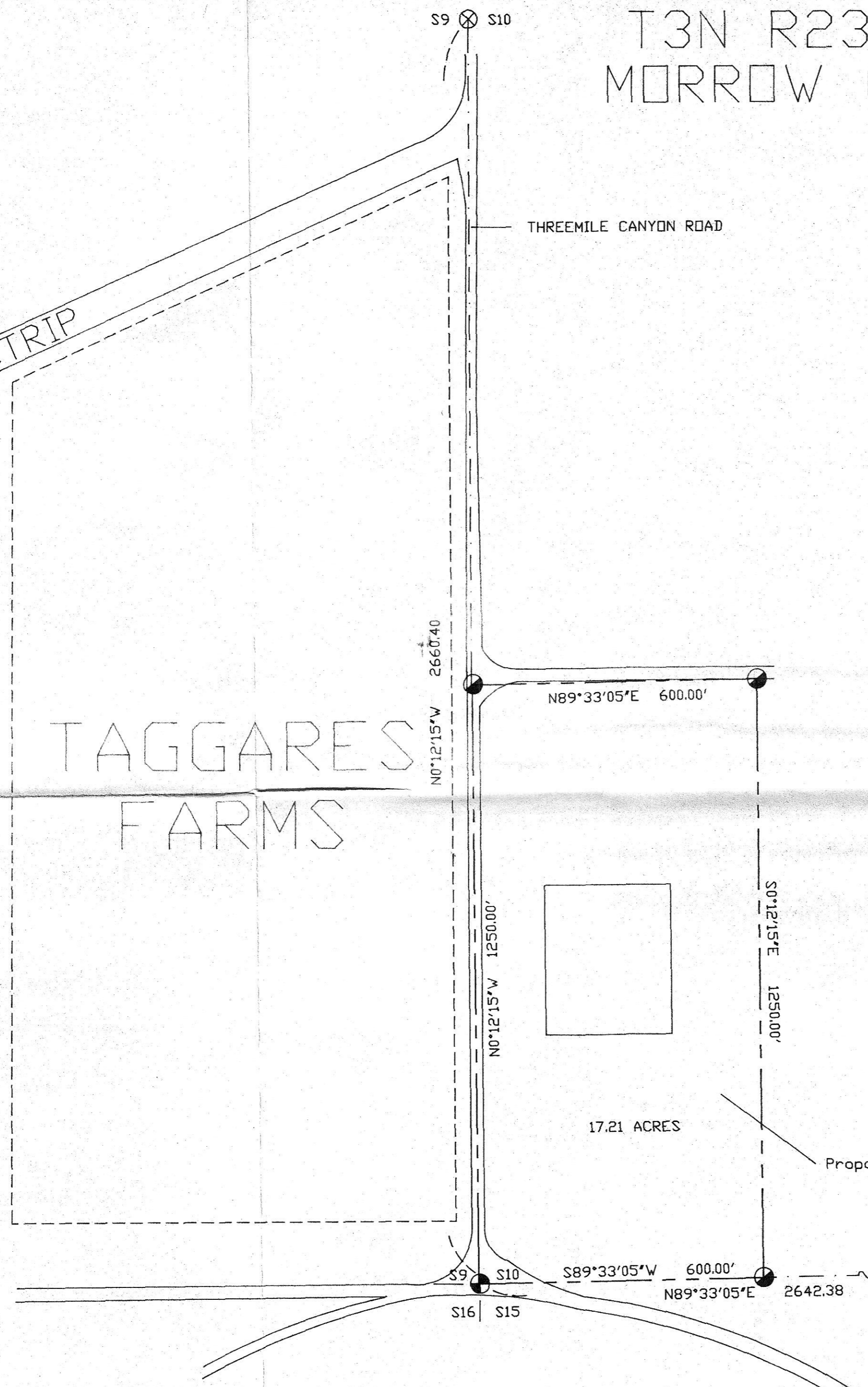

DAVID L. HADDOCK, Surveyor and Engineer
P.O. Box 1574 (503) 276-2174
Pendleton, OR. 97801

TAGGARES FARMS SURVEY
Survey for:
Mr. Randy Hirano
Agent For Taggares Farms Inc.
RT. 1 Box 1120
Boardman, OR. 97818

Survey Equipment
Wild System 200 GPS
Wild T2E Theodolite
Wild DI1000 Distomat

I hereby certify that this map is an accurate representation of a survey made under my direct supervision during April of 1995.