

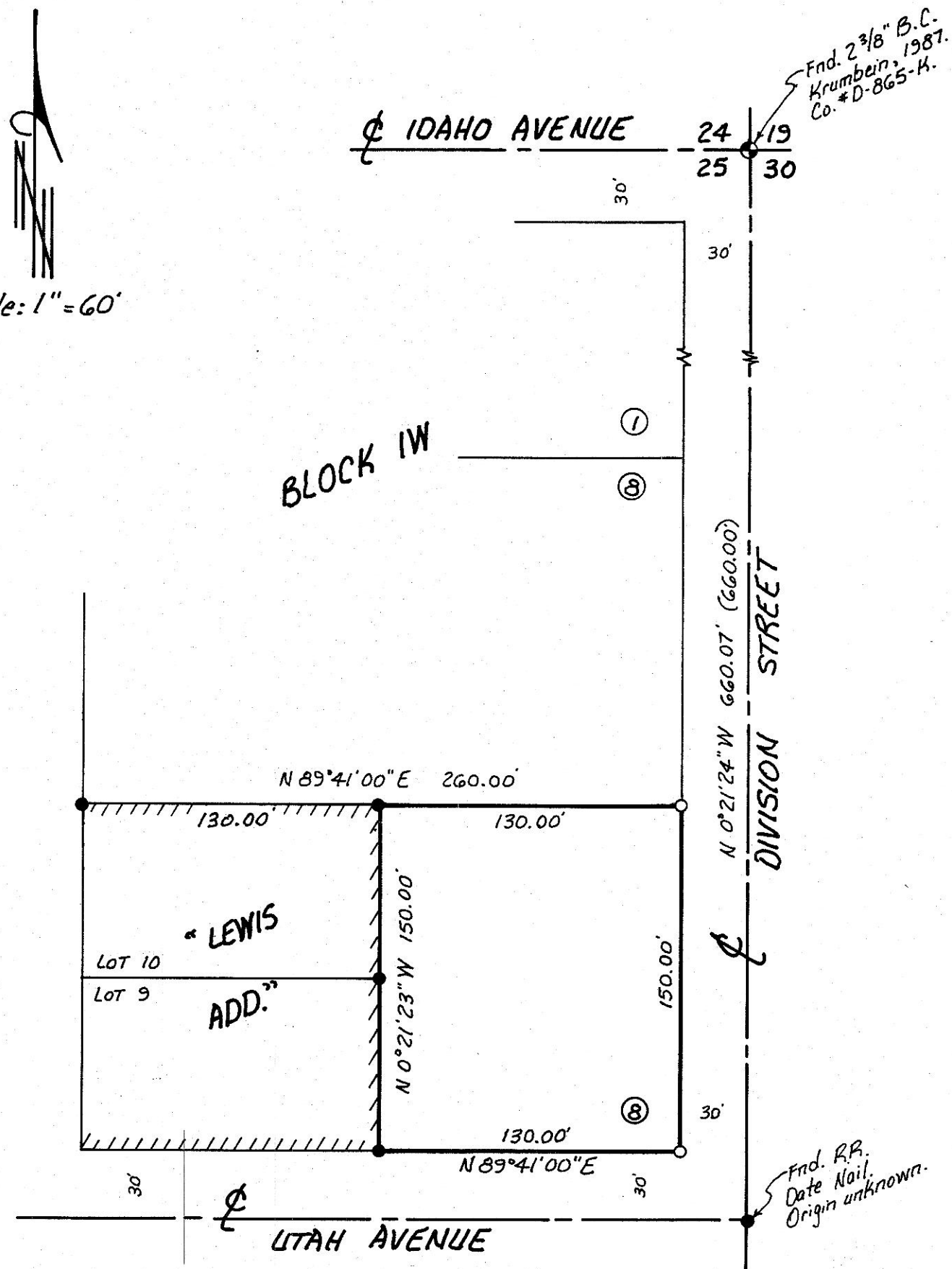

Scale: 1" = 60'



Find. 2 3/8" B.C. Krumbein, 1987. Co. #D-865-K.

Find. R.R. Date Nail. Origin unknown.

NARRATIVE:

The purpose of this survey is to stake the South 150.00 feet of the East 130.00 feet of Lot 8, Block 1 West, Section 25, T5N, R26E, W.M., Morrow County, Oregon, so a fence can be built.

I established the East and South lines of said Block 1W in my 1994 survey for "LEWIS ADDITION" and the West line of this property is the East line of Lots 9 and 10 of said "LEWIS ADDITION."

I based this survey and the bearings on my Plat of "LEWIS ADDITION."

REGISTERED PROFESSIONAL LAND SURVEYOR

G. Dennis Edwards

OREGON JULY 16, 1971 G. DENNIS EDWARDS 951

RENEWS 12/31/95

LEGEND:

- Found monuments: 5/8" rebar with plastic cap #951 set by Me in 1994 Survey of "LEWIS ADDITION" unless noted otherwise.
- Set 5/8" x 30" rebar with plastic cap #951.
- (ooo) of Record. Tamblin's 1935 Plat of Subdivision of Part of Section 25.

RECEIVED BY

Morrow County Surveyor:

Date 5/12/95

Rec'd By SKB

No. B-1047-E (820)

Survey for **ELMO BITTLE**
 In Lot 8, Block 1W,
 In NE 1/4 Section 25, T5N, R26E, W.M.,
 Morrow County, Oregon
 5/12/95 Job #59505047
 Edwards Surveying P.O. Box 763
 503-567-3336 Hermiston, Oregon 97838