

NARRATIVE:

The purpose of this survey is to set the Southwest corner of Lot 1, Block 14E, which was knocked out during pipeline installation.

REGISTERED
PROFESSIONAL
LAND SURVEYOR

G. Dennis Edwards

OREGON
JULY 16, 1971
G. DENNIS EDWARDS
951

RENEWS 12/31/95

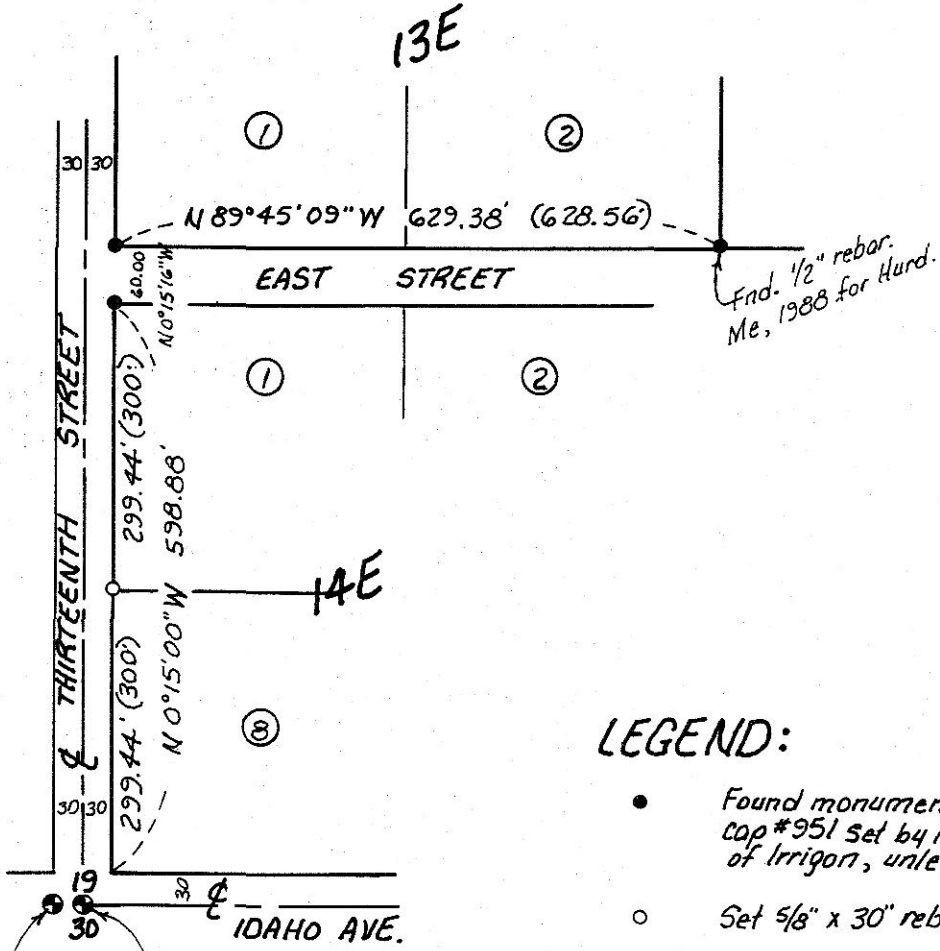

Scale: 1" = 200'

LEGEND:

- Found monuments: 5/8" rebar with plastic cap #951 set by Me in 1994 Survey for City of Irrigon, unless noted otherwise.
- Set 5/8" x 30" rebar with plastic cap #951.
- (ooo) of Record. Tamblin's 1935 Plat of Section 19.

Fnd 2" I.P. with B.C. 1975, U.S. 1/4 530 30.52 ft West. Set by Dept. Interior.

1/4 Corner Fnd. 1" I.P. with stamped Brass Cap, 1985. RLS 933. Cramer, 1981, Co. #B-490-K. Krumbeln, 1985.

RECEIVED BY

Morrow County Surveyor
Date 4/19/95
Rec'd By SKB
No. A-1045-E (818)

Survey for the CITY OF IRRIGON
In Block 14E, SE 1/4 Section 19, T5N, R27E, W.M.,
Morrow County, Oregon
4/13/95 Job #59408092-A
Edwards Surveying P.O. Box 763
503-567-3336 Hermiston, Oregon 97838