

817

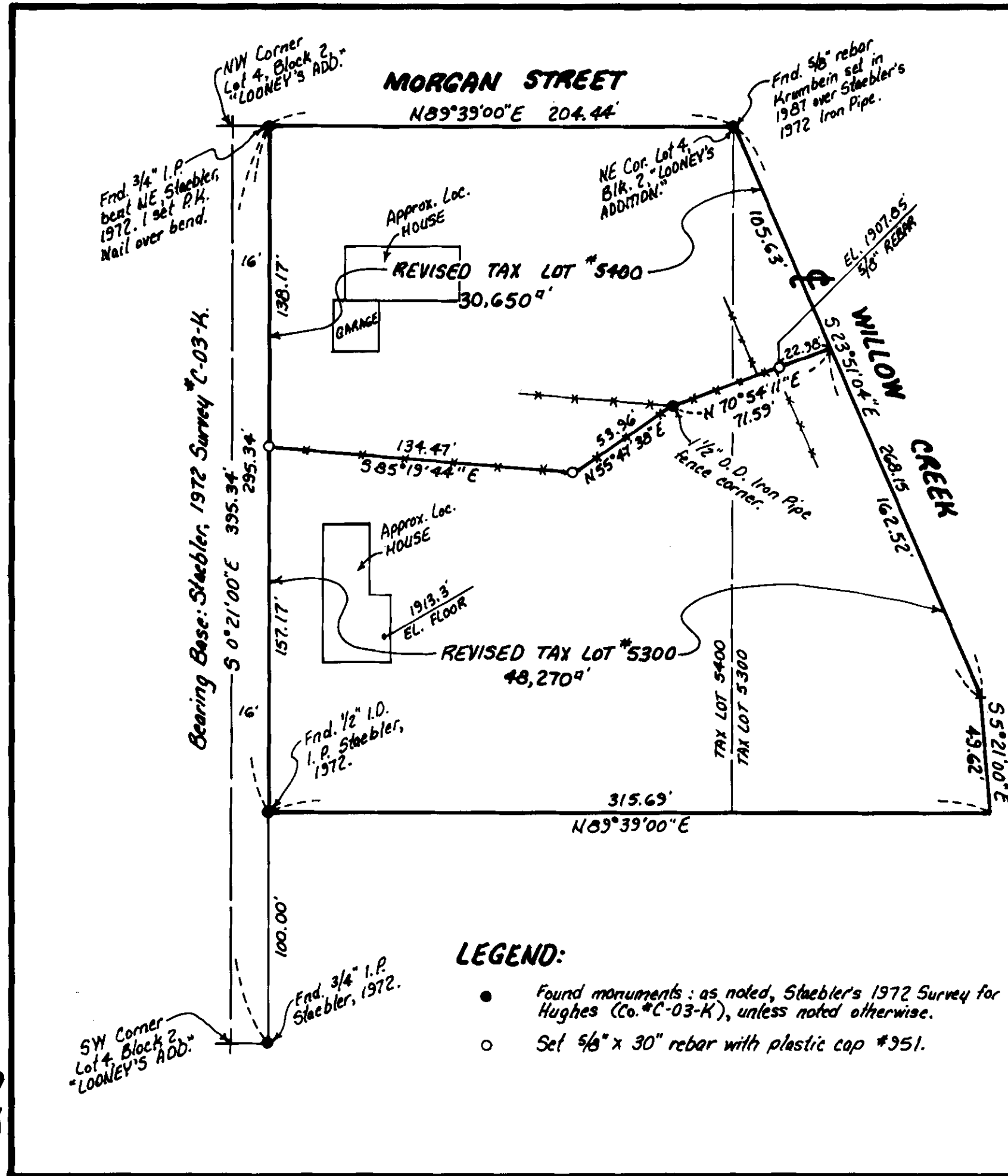

NARRATIVE:

The purpose of this survey is to do a lot line adjustment to put the tax lot line along a fence which separates two houses for the pending sale of the Southern most house.

These two tax lots are described in a deed to Norman and Helen Patterson, recorded on M-8838, Morrow County Deed Records.

Said Patterson parcel was surveyed in 1972 by Don Staebler, (Co. #C-03-K).

This division was approved by the City Planning Commission in 1994 as a Minor Partition but I decided that a Boundary Line Adjustment was appropriate because the property was already divided into two tax lots and it and all surrounding property is described as metes and bounds even though they lie within "LOONEY'S ADDITION" Subdivision.

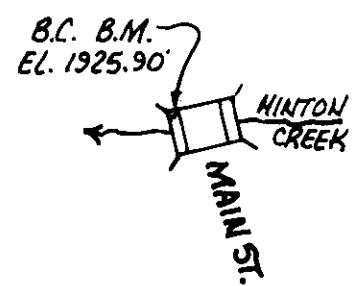

Scale: 1"=50'

REGISTERED
PROFESSIONAL
LAND SURVEYOR

G. Dennis Edwards

OREGON
JULY 18, 1971
G. DENNIS EDWARDS
951

RENEWS 12/31/95

RECEIVED BY
Morrow County Surveyor
Date 4/17/95
Rec'd By SKB
No. B-1044-E (817)

LEGEND:

- Found monuments: as noted, Staebler's 1972 Survey for Hughes (Co. #C-03-K), unless noted otherwise.
- Set 5/8" x 30" rebar with plastic cap #951.

Survey for **NORMAN PATTERSON**
In Block 2, "LOONEY'S ADDITION" to Heppner
In SE 1/4 Section 27, T2S, R26E, W.M.,
Morrow County, Oregon
4/17/95 Job #59504040
Edwards Surveying P.O. Box 763
503-567-3336 Hermiston, Oregon 97838