

1994-10

PARTITION PLAT
SHEET 1 OF 2

RECEIVED BY
Morrow County Surveyor
Date 4/17/95
Rec'd By SKB
No. C-1043-E (816)

RECORDING INFORMATION
File Number 151895
Instrument received on the 17th day of
November, 1994 at 11:45AM
Sharon G. Timms
Morrow County Clerk

We, the owners of the land shown herein, hereby declare that this division of land has been made with our free consent and in accordance with our desires, thus we hereby acknowledge this as a legal partition.

Lorraine M. Ladd
OWNER DATE

OWNER STATE OF OREGON DATE
COUNTY OF MORROW ss.
Subscribed and sworn before me on this
15 day of NOVEMBER, 1994
by Sharon G. Timms

Notary Public for the state of OREGON
My commission expires 11/26/97

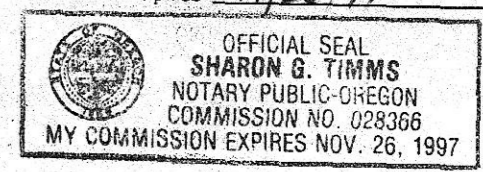

I hereby certify that this partition was examined and approved as of this 17 day of Nov, 1994
Regan Parkhurst
Morrow County Assessor

I hereby certify that this partition was examined and approved as of this 17 day of Nov, 1994
Sharon G. Timms
Morrow County Surveyor

I hereby certify that this partition was examined and approved as of this 15 day of Nov, 1994
Debra Ege
Planning Director

I hereby certify that this partition was examined and approved as of this 17 day of Nov, 1994
Marilou Childers
Morrow County Treasurer Tax Collector

Dan Croon

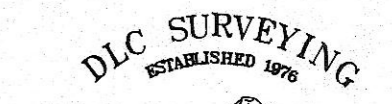

Dan Croon
5694 Trout Creek Road
Parkdale, Oregon 97041
(503) 332-8574

Oct. 28, 1994

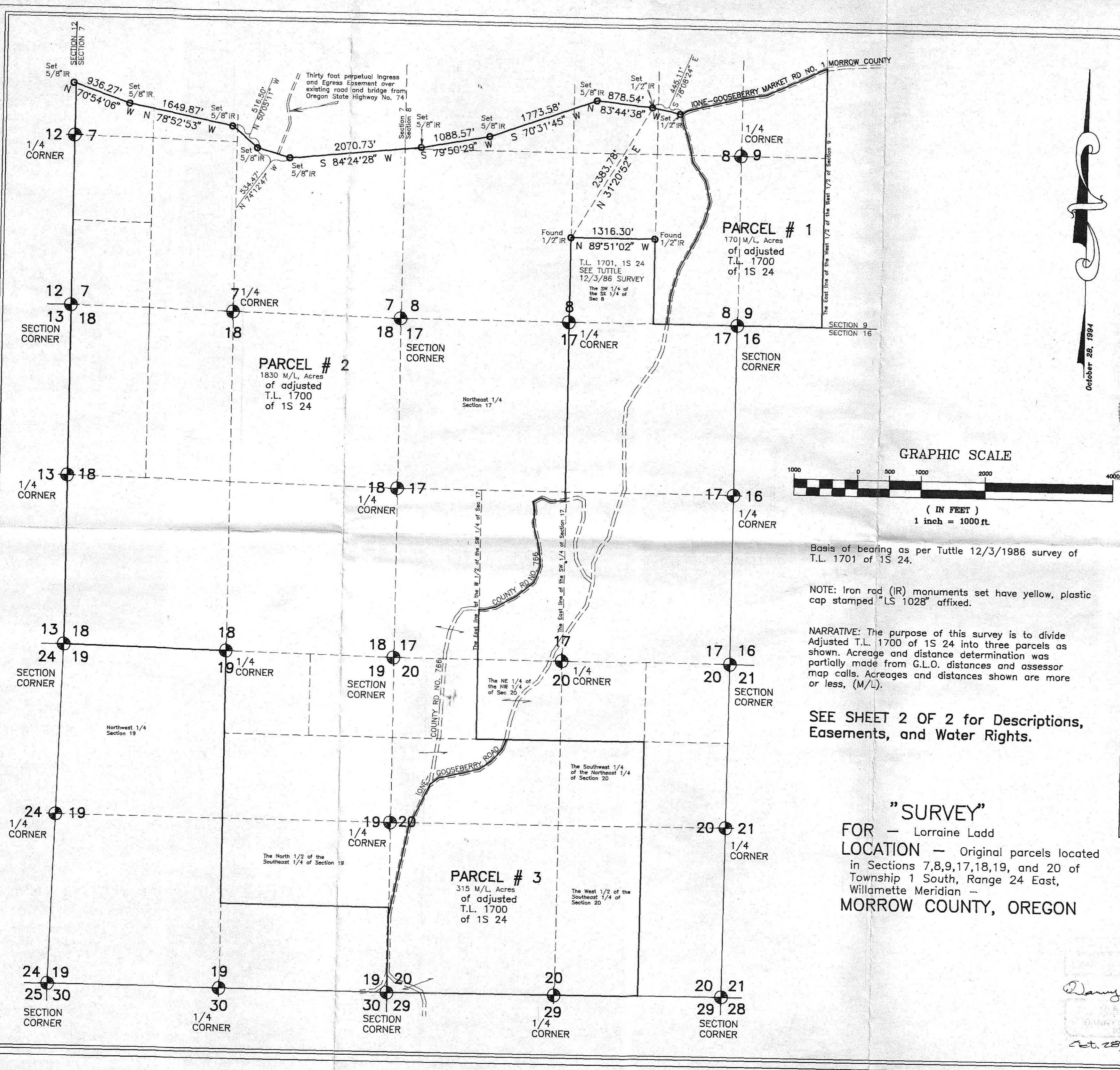

Basis of bearing as per Tuttle 12/3/1986 survey of T.L. 1701 of 1S 24.

NOTE: Iron rod (IR) monuments set have yellow, plastic cap stamped "LS 1028" affixed.

NARRATIVE: The purpose of this survey is to divide Adjusted T.L. 1700 of 1S 24 into three parcels as shown. Acreage and distance determination was partially made from G.L.O. distances and assessor map calls. Acreages and distances shown are more or less, (M/L).

SEE SHEET 2 OF 2 for Descriptions, Easements, and Water Rights.

"SURVEY"
FOR - Lorraine Ladd
LOCATION - Original parcels located in Sections 7,8,9,17,18,19, and 20 of Township 1 South, Range 24 East, Willamette Meridian - MORROW COUNTY, OREGON