

PARTITION PLAT
SHEET 1 OF 2

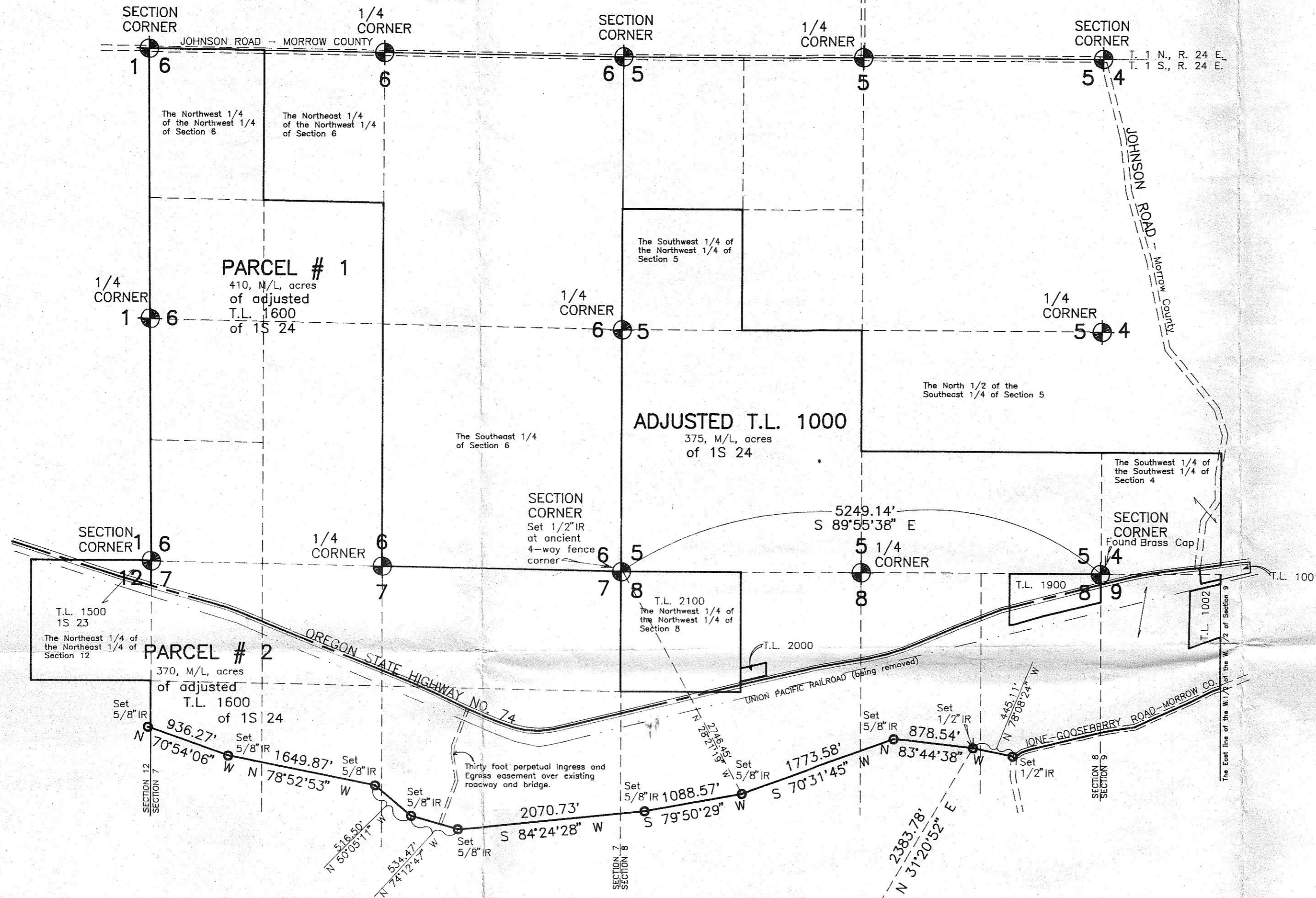

Basis of bearing as per Tuttle 12/3/86 survey of T.L. 1701 of 1S 24.

NOTE: Iron rod (IR) monuments set have yellow, plastic cap stamped "LS 1028" affixed.

NARRATIVE: The purpose of this survey is to show Adjusted T.L. 1000 of 1S 24 and to divide Adjusted T.L. 1600 of 1S 24 into two parcels as shown. Acreage and distance determination was partially made from G.L.O. distances and assessor map calls. Acreages and distances shown are more or less, (M/L).

SEE SHEET 2 OF 2 for Descriptions, Easements and Water Rights.

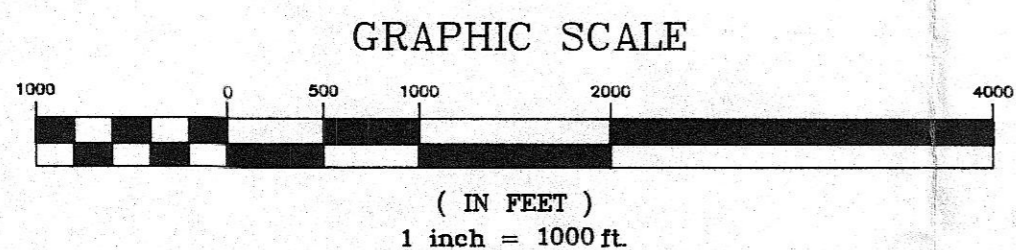

October 29, 1994

RECEIVED BY
 Morrow County Surveyor
 Date 4/17/95
 Read By SKB
 G-1042-E (815)

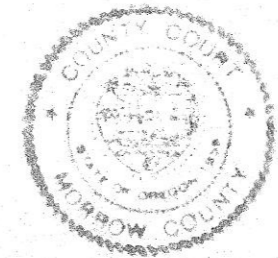

RECORDING INFORMATION
 File Number 151894
 Instrument received on the 17th day of November, 1994 at 11:40AM.
Sharon G. Timms
 Morrow County Surveyor

We, the owners of the land shown herein, hereby declare that this division of land has been made with our free consent and in accordance with our desires, thus we hereby acknowledge this as a legal partition.

OWNER Lorraine Ladd DATE 11/17/94

OWNER CREBA DATE
 STATE OF OREGON
 COUNTY OF MORROW ss.
 Subscribed and sworn before me on this 17 day of November, 1994
 by Sharon G. Timms

Notary Public for the state of OREGON
 My commission expires 11/26/97

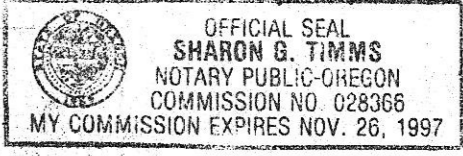

I hereby certify that this partition was examined and approved as of this 17 day of Nov, 1994

Megan Paul Sewal
 Morrow County Assessor

I hereby certify that this partition was examined and approved as of this ___ day of ___, 19__.

Morrow County Surveyor
 I hereby certify that this partition was examined and approved as of this 15 day of Nov, 1994

Dana Segun
 Planning Director

I hereby certify that this partition was examined and approved as of this 17 day of Nov, 1994

Marilene Childers
 Morrow County Treasurer Tax Collector

"SURVEY"
 FOR — Lorraine Ladd
 LOCATION — Original parcels located in Sections 4, 5, 6, 7, 8, and 9 of Township 1 South, Range 24 East, and in Section 12 of Township 1 South, Range 23 East, Willamette Meridian — MORROW COUNTY, OREGON

DLC SURVEYING
 ESTABLISHED 1976

 Dan Cron
 5694 Trout Creek Road
 Parkdale, Oregon 97041
 (503) 352-6574
 Oct. 29, 1994