

**NOTES :**

BEARINGS BASED ON WILLOW CREEK ALIGNMENT, (SEE REFERENCE)

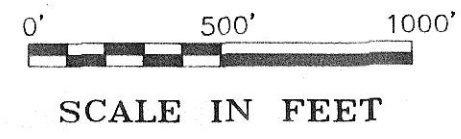

SCALE IN FEET

**REFERENCES :**

WILLOW CREEK ROAD ALIGNMENT  
U.S.A. DEPT. OF TRANSPORTATION  
(FEDERAL HIGHWAY ADMINISTRATION)  
PROJECT OR FH 109-1(3)  
SHEETS 9 AND 10

**DESCRIPTION :**

A TRACT OF LAND IN THE SOUTHWEST 1/4 OF SECTION 31, TOWNSHIP 2 SOUTH, RANGE 27 EAST, WILLAMETTE MERIDIAN, MORROW COUNTY, OREGON, BEING MORE PARTICULARLY DESCRIBED AS FOLLOWS.

COMMENCING AT THE SOUTHWEST CORNER OF SAID SECTION 31; THENCE NORTH 27°59'47" EAST 2,773.78 FEET TO THE TRUE POINT OF BEGINNING OF THIS DESCRIPTION; THENCE NORTH 05°41'36" EAST 50.00 FEET; THENCE SOUTH 84°18'24" EAST 50.00 FEET; THENCE SOUTH 00°41'36" WEST 50.00 FEET; THENCE NORTH 84°18'24" WEST 50.00 FEET TO THE POINT OF BEGINNING.

CONTAINS 2,500 SQUARE FEET, MORE OR LESS.

**NARRATIVE :**

PURPOSE OF THE SURVEY WAS TO ESTABLISH A 50' X 50' SITE FOR A MICROWAVE TOWER SITE IN THE SW 1/4 SECTION 31, TOWNSHIP 2 S. R. 27 E., W.M., MORROW COUNTY, OREGON. CENTER AND LAYOUT OF SITE ESTABLISHED BY CLIENT REPRESENTATIVE PRESENT AT TIME OF THE SURVEY. FROM USA DEPT. OF TRANSPORTATION PROJECT FH109-1(3) SHEETS 9 AND 10 PROJECT MAPS ALIGNMENT OF THE ADJACENT WILLOW CREEK ROAD WAS SHOWN WITH DESIGNATED ALIGNMENT STATIONS AND COORDINATES. IN THE FIELD RIGHT-OF-WAY MONUMENTS WERE FOUND OPPOSITE PT 139+72.13 LEFT AND PC STATION 157+41.19 LEFT. FOUND WERE 5/8" IRON RODS WITH PLASTIC CAPS NO. LS645. THE ALIGNMENT FURTHER PROVIDED A COORDINATE TIE BETWEEN THE HIGHWAY ALIGNMENT AND THE SW CORNER OF SECTION 31, A BRASS CAP MONUMENT. TRAVERSE WAS RUN FROM THE FOUND IRON RODS TO THE CENTER OF THE SITE AND INVERSE CALCULATED TO THE SECTION CORNER TO PROVIDE THE PROPERTY CORNER TIE TO THE SITE. SITE WAS LAID OUT WITH 5/8" X 30" IRON RODS WITH PLASTIC CAP NO. 872 SET AT ALL CORNERS. ADJACENT BUILDING AND POWER LINES TIED FROM CENTER OF THE SITE AS SHOWN.

**LEGEND :**

- SET 5/8" DIA. x 30" IRON ROD WITH YELLOW PLASTIC CAP, #872.
- FOUND MONUMENTS, AS NOTED.
- CALCULATED CORNERS, NOT SET.
- SET HUB & TACK.
- SET P.K. NAIL OR AS NOTED.
- x- EXISTING FENCE LINE.

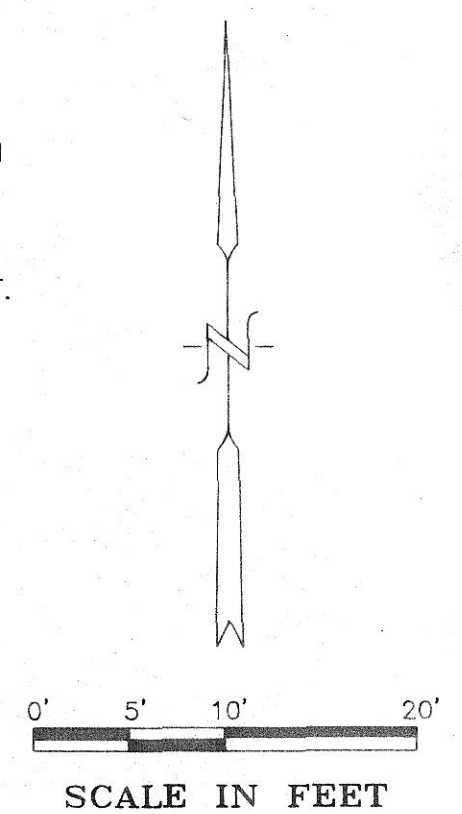

SCALE IN FEET

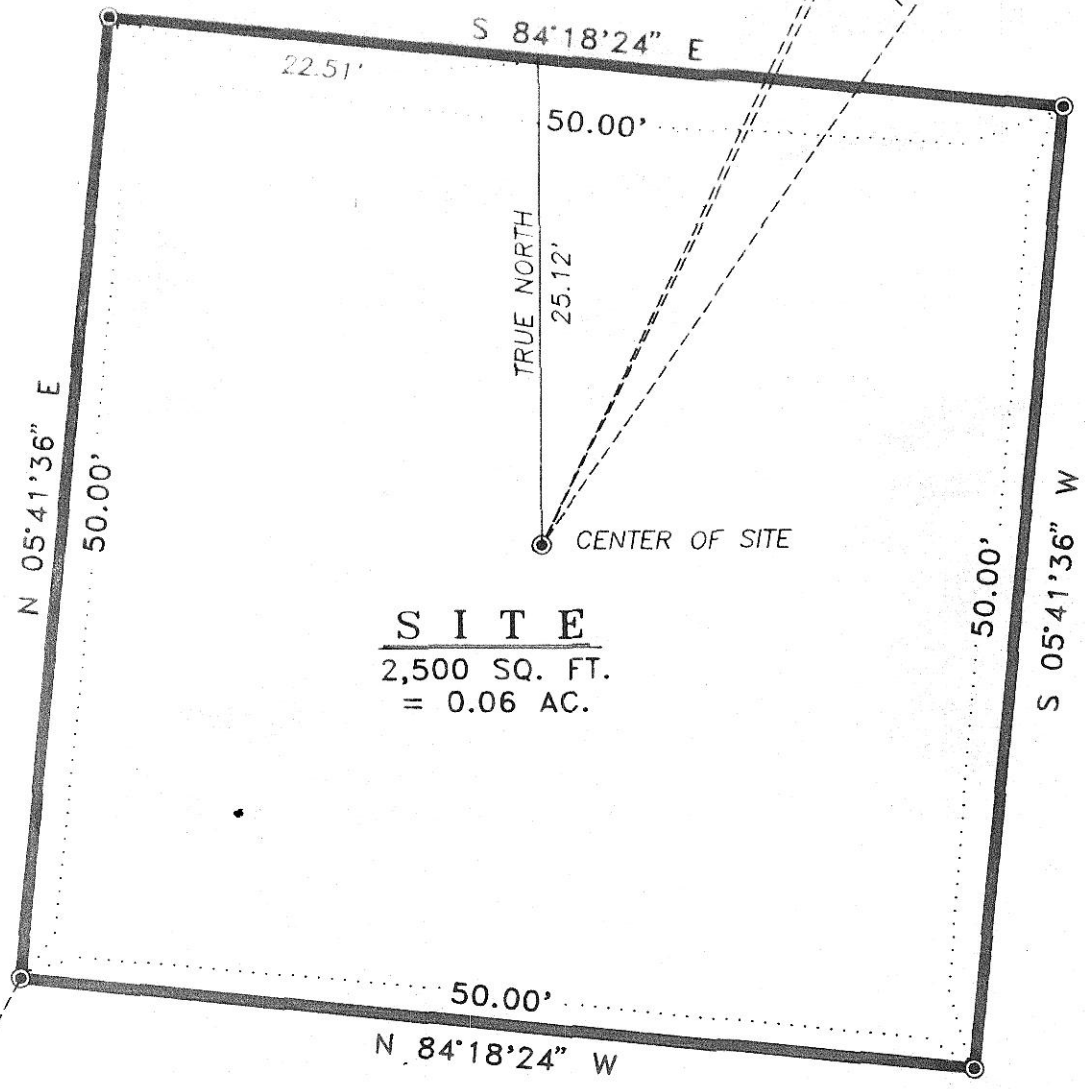

**SITE**  
2,500 SQ. FT.  
= 0.06 AC.

RECEIVED BY  
Morrow County Surveyor  
Date 3/15/95  
Rec'd By SKB  
No. C-1040-E (813)

REGISTERED PROFESSIONAL LAND SURVEYOR  
David L. Tuttle  
OREGON  
DAVID L. TUTTLE  
JULY 12, 1988  
8 7 2

EXPIRES: 6/30/96

Date	No.	Revisions	By	App.
SURVEY FOR <b>OREGON STATE POLICE</b> (TOWER SITE) IN S.W.1/4, SECTION 31, TWP.2 S., RANGE 27 E. W.M. MORROW COUNTY, OREGON				
<b>TENNESON ENGINEERING CORP.</b> CONSULTING ENGINEERS 409 LINCOLN STREET THE DALLES, OREGON 97058 503-296-9177 FAX 503-296-6657				
Survey	Design	Checked	Date	Scale
D.L.T.			3-6-95	SHOWN
Drawn	DWG. No.	Approved	Work Order No.	Sheet
S.D.H.	S8467		8467	1 of 1