

N 89°51'13" E 1336.48' [1336.10]

Loc. computed from my 1989 Sur. for County, #B-892-E.

WASHINGTON AVENUE

**NARRATIVE:**

The purpose of this survey is to see how the fences match the Deed on W. B. Weston's parcel described in Deed M-19175. I based my bearings and this survey on a 1993 survey for Wayne Bradley (Co. #B-944-E) in which I surveyed Block 12W.

Weston's parcel is described from the Southwest corner of Lot 3 and Sannar's parcel is described from the Southwest of Lot 1. The result is that there is about a one foot No Man's Land between said two parcels.

REGISTERED PROFESSIONAL LAND SURVEYOR

*G. Dennis Edwards*

OREGON JULY 16, 1971 G. DENNIS EDWARDS 351

RENEWS 12/31/95



Scale: 1" = 100'

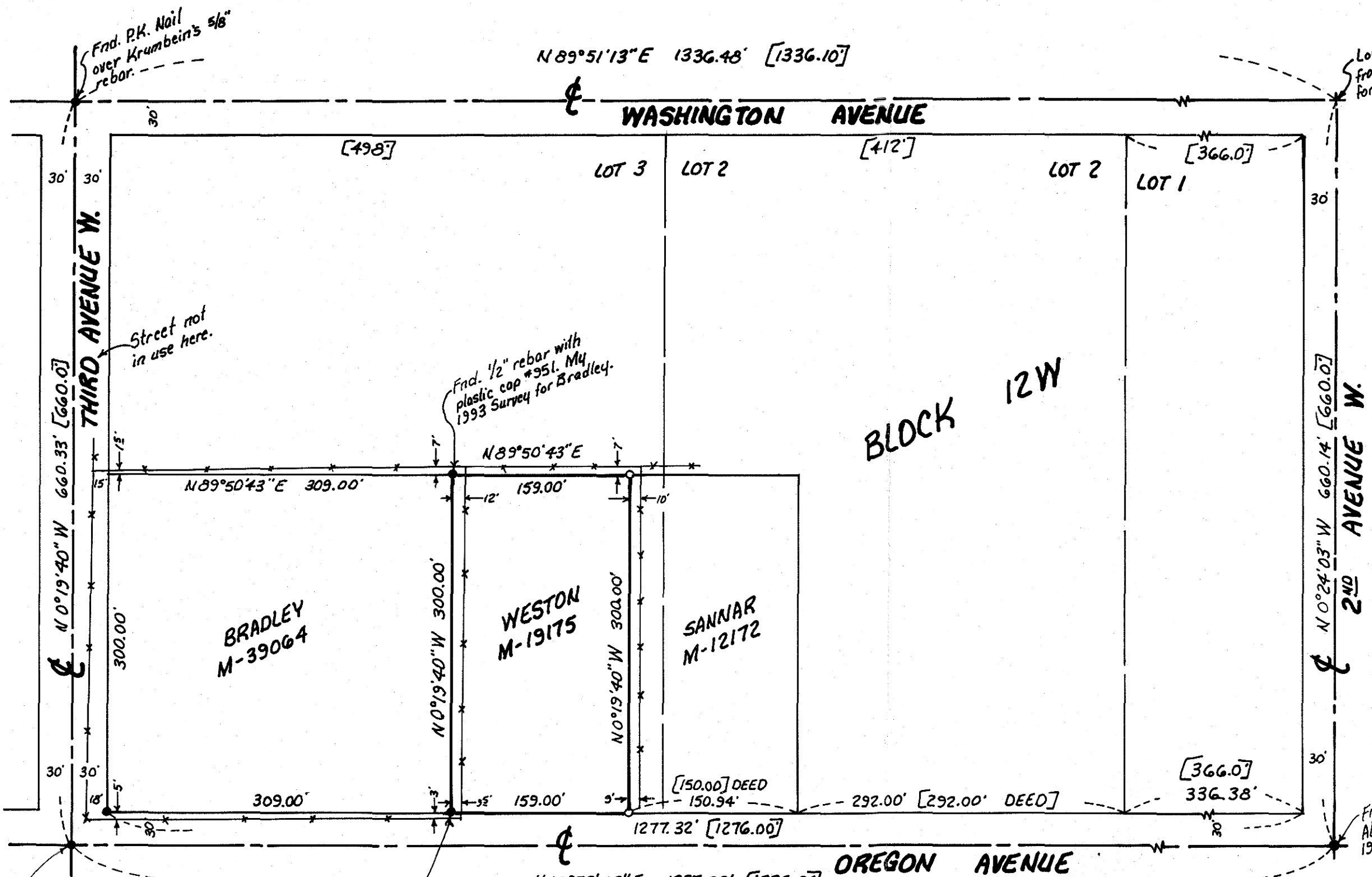

N 89°50'43" E 1337.32' [1336.9] Bearing Base: My 1993 Survey for Bradley

**LEGEND:**

- Found monuments, as noted.
  - Set 5/8" x 30" rebar with plastic cap #951.
- [000] of Record. Tamlyn's 1935 Plat of Subdivisions of Part of Section 24.

RECEIVED BY

Morrow County Surveyor  
Date 2/9/95  
Rec'd By SKB  
No. B-1036-E (809)

Survey for **W. B. WESTON**  
In Blk. 12W, In SW 1/4 Section 24, T5N, R26E, W. M.,  
Morrow County, Oregon  
2/6/95 Job #59302007-A  
Edwards Surveying P.O. Box 163  
503-567-3336 Hermiston, Oregon 97138

Fnd. 1/2" rebar with plastic cap #951. My 1992 Sur. for Light House Church.

Fnd. 1/2" rebar with plastic cap #951. My 1993 Sur. for Bradley.

Fnd. 5/8" rebar with Alum. Cap. #D-622-K. 1983.

Fnd. P.K. Nail over Krumbein's 5/8" rebar.

Street not in use here.

Fnd. 1/2" rebar with plastic cap #951. My 1993 Survey for Bradley.