

**NARRATIVE:**

The purpose of this survey is to establish the North-South Centerline of the Southeast Quarter of Section 4 so a fence can be built. I found the East Quarter corner of said Section 4. Also there is an old fence berm running along the North-South Centerline of said Southeast Quarter. Also there is a fairly new fence running along the North-South Centerline of Section 4. There is a 1" rebar at the Southeast 1/16 Cor. for which there is no record. I believe the old fence berm should be used as the North-South Centerline of the Southeast Quarter because it is reasonably close to being parallel with the East line of Section 4. The fence running along the North-South Centerline of Section 4 is fairly modern and I believe is less reliable for establishing the North-South lines than the old fence berm and the original corner.

REGISTERED PROFESSIONAL LAND SURVEYOR  
*G. Dennis Edwards*  
 OREGON JULY 16, 1971  
 G. DENNIS EDWARDS 351  
 RENEWS 12/31/95

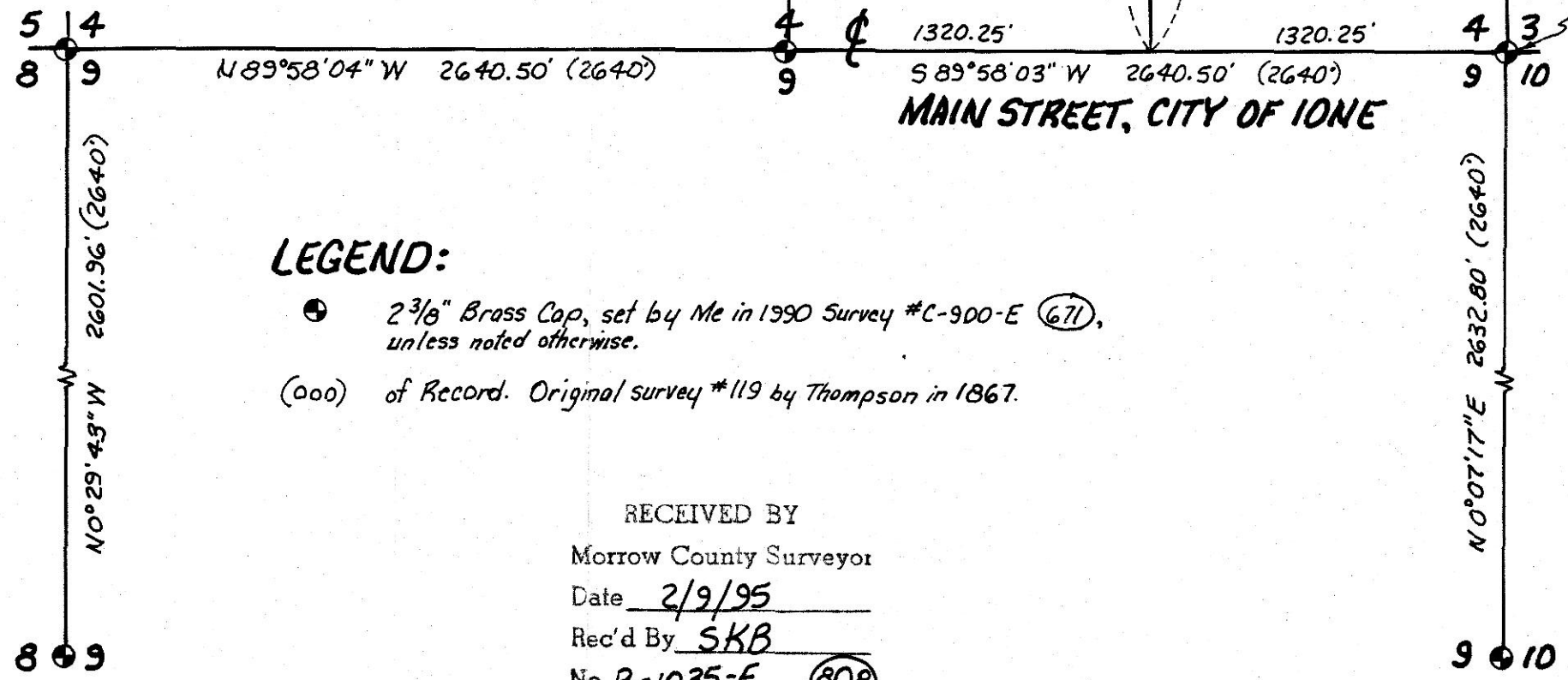
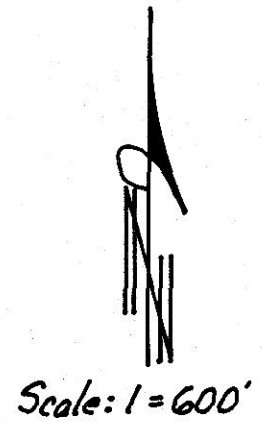

**LEGEND:**

- 2 3/8" Brass Cap, set by Me in 1990 Survey #C-900-E (671), unless noted otherwise.
- (000) of Record. Original survey #119 by Thompson in 1867.

RECEIVED BY  
 Morrow County Surveyor  
 Date 2/9/95  
 Rec'd By SKB  
 No. B-1035-E (808)

Survey for **HARVEY CHILDERS**  
 In SE 1/4 Section 4, T15, R24E, W.M.,  
 Morrow County, Oregon  
 2/2/95 Job #59412145  
 Edwards Surveying P.O. Box 763  
 503-567-3336 Hermiston, OR. 97838

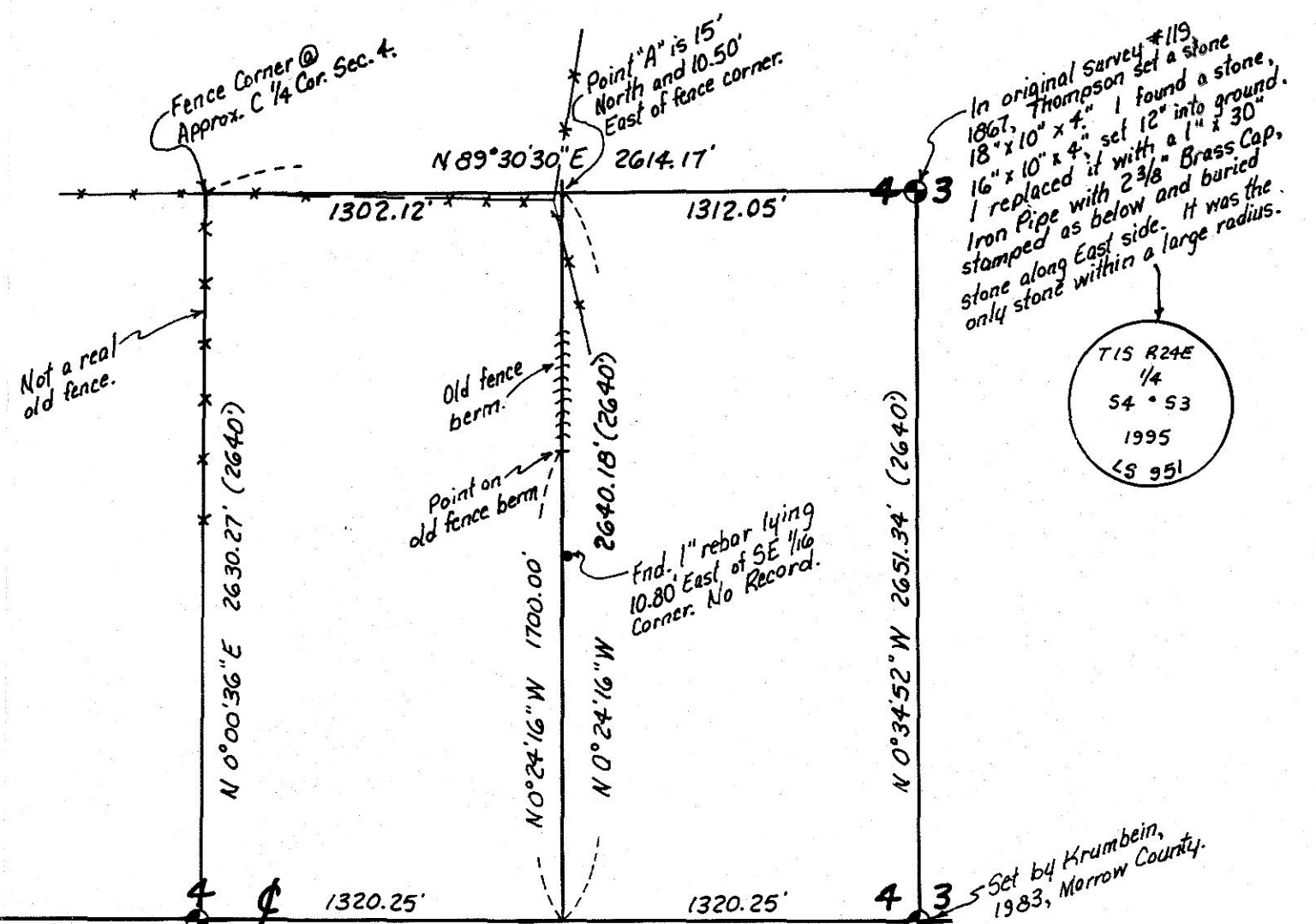

In original Survey #119, 1867, Thompson set a stone 18" x 10" x 4". I found a stone 16" x 10" x 4" set 12" into ground. I replaced it with a 1" x 30" Iron Pipe with 2 3/8" Brass Cap, stamped as below and buried stone along East side. It was the only stone within a large radius.

Set by Krumbein, 1983, Morrow County.