

# "COLUMBIA RIVERVIEW ESTATES"

an addition to the City of Boardman, Morrow County, Oregon  
located in the NW 1/4 & NE 1/4, Section 9, T.4N., R.25E. W.M.

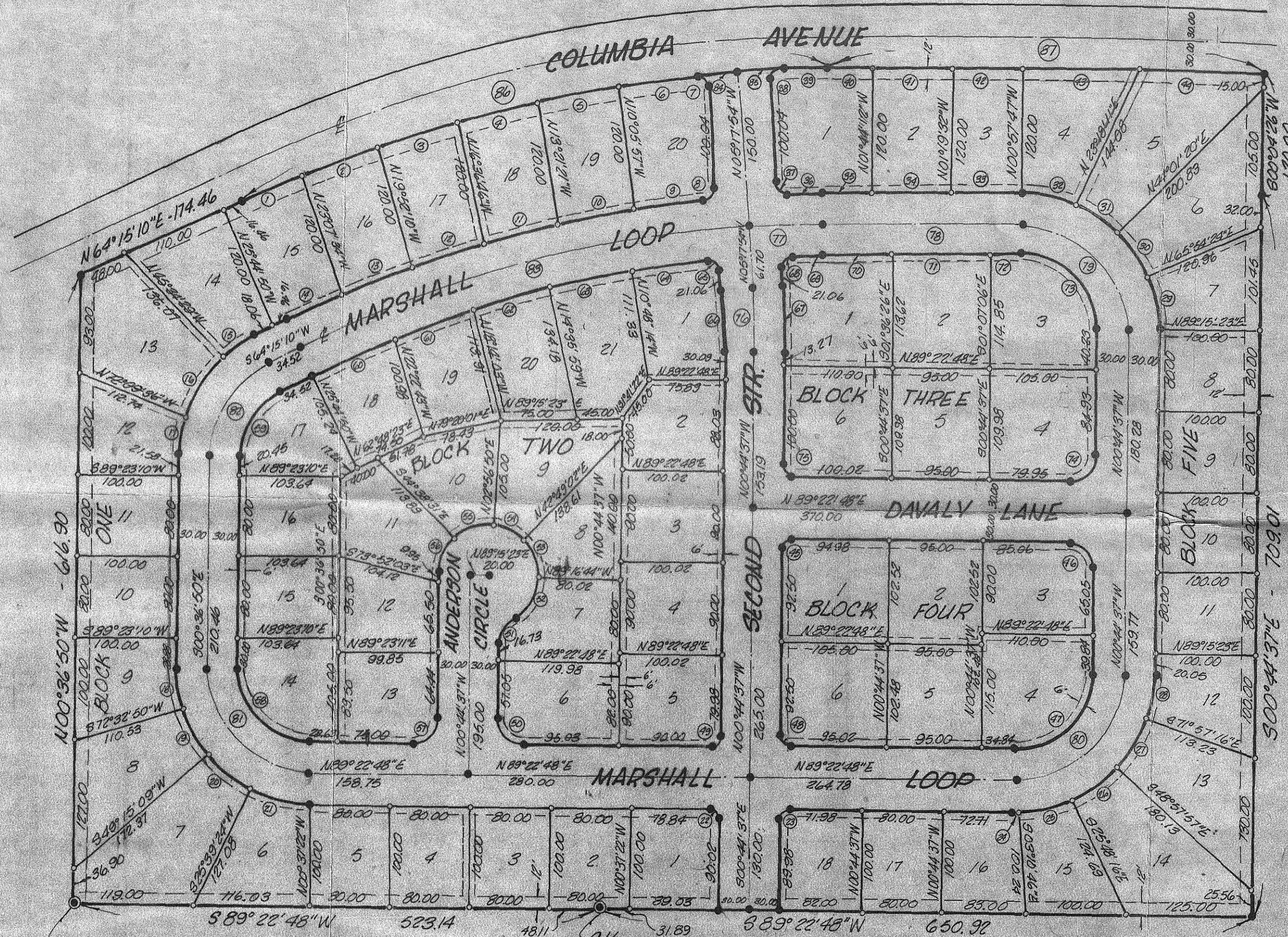

INITIAL POINT  
 2 1/2 in. Brass Cap on 2 1/2 in.  
 Gal. iron pipe 30 in. long

### LEGEND:

- denotes Brass Cap
- denotes 5/8 in. x 30 in. iron pipe
- denotes 1/2 in. x 24 in. iron pipe
- ==== denotes utility easement 12 ft. wide, 6 ft. either side of property line where applicable

### NOTE:

Bearings and exterior based on Krumboltz Engineering, Ltd., Boundary Survey for Boardman Development Co., dated Jan., 1979 Morrow County Survey Records, drawing no. 215-K.  
 Building setbacks are 20 ft. front, 10 ft. sides, and 25 ft. back

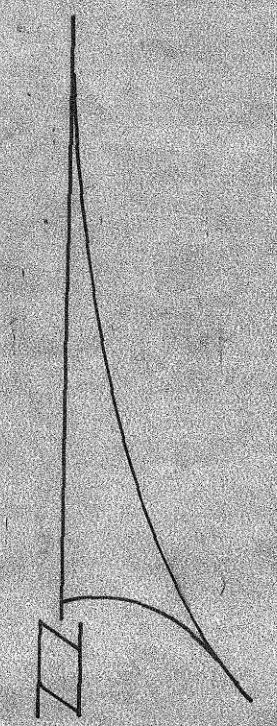

February 21, 1979  
 Scale 1"=100'

RECEIVED BY  
 Morrow County Surveyor  
 Date 9/94  
 Rec'd By SKB  
 No. C-1027-E (800)