

Survey for MIKE BARNES
 In SE 1/4 Section 34, T2S, R26E, W.M.,
 Morrow County, Oregon
 5/20/94 Job #59405059
 Edwards Surveying P.O. Box 763
 503-567-3336 Hermiston, Oregon 97838

RECEIVED BY
 Morrow County Surveyor
 Date 5/94
 Rec'd By SKB
 No. C-1015-E (187)

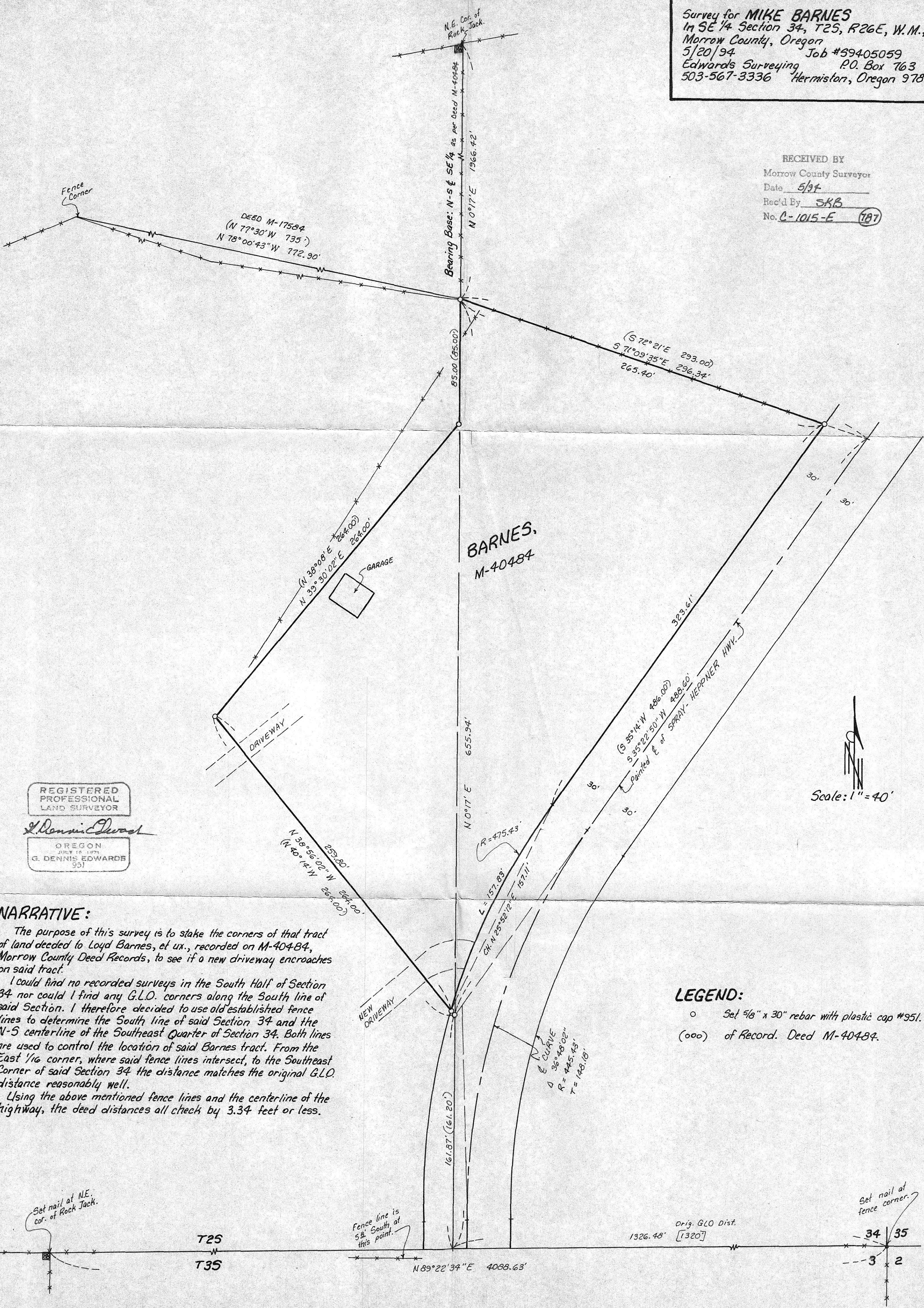

REGISTERED PROFESSIONAL LAND SURVEYOR
G. Dennis Edwards
 OREGON JULY 16 1879
 G. DENNIS EDWARDS 951

NARRATIVE:

The purpose of this survey is to stake the corners of that tract of land deeded to Loyd Barnes, et ux., recorded on M-40484, Morrow County Deed Records, to see if a new driveway encroaches on said tract.
 I could find no recorded surveys in the South Half of Section 34 nor could I find any G.L.O. corners along the South line of said Section. I therefore decided to use old established fence lines to determine the South line of said Section 34 and the N-S centerline of the Southeast Quarter of Section 34. Both lines are used to control the location of said Barnes tract. From the East 1/16 corner, where said fence lines intersect, to the Southeast Corner of said Section 34 the distance matches the original G.L.O. distance reasonably well.
 Using the above mentioned fence lines and the centerline of the highway, the deed distances all check by 3.34 feet or less.

LEGEND:
 ○ Set 5/8" x 30" rebar with plastic cap #951.
 (ooo) of Record. Deed M-40484.