

**NARRATIVE:**

The purpose of this survey is to stake Lot 6 to see if there are any encroachments and so a fence can be built. I found several of the original iron rods of "SOUTH BOARDMAN" and set the two West corner of said Lot 6 by retracing the Plat of said "SOUTH BOARDMAN."

REGISTERED  
PROFESSIONAL  
LAND SURVEYOR

*G. Dennis Edwards*

OREGON  
JULY 19, 1971  
G. DENNIS EDWARDS  
951

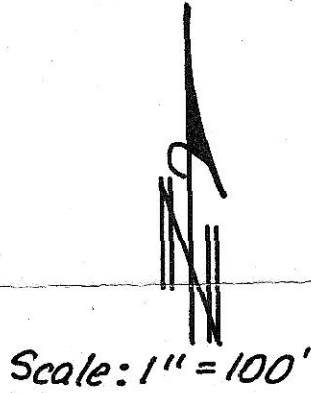
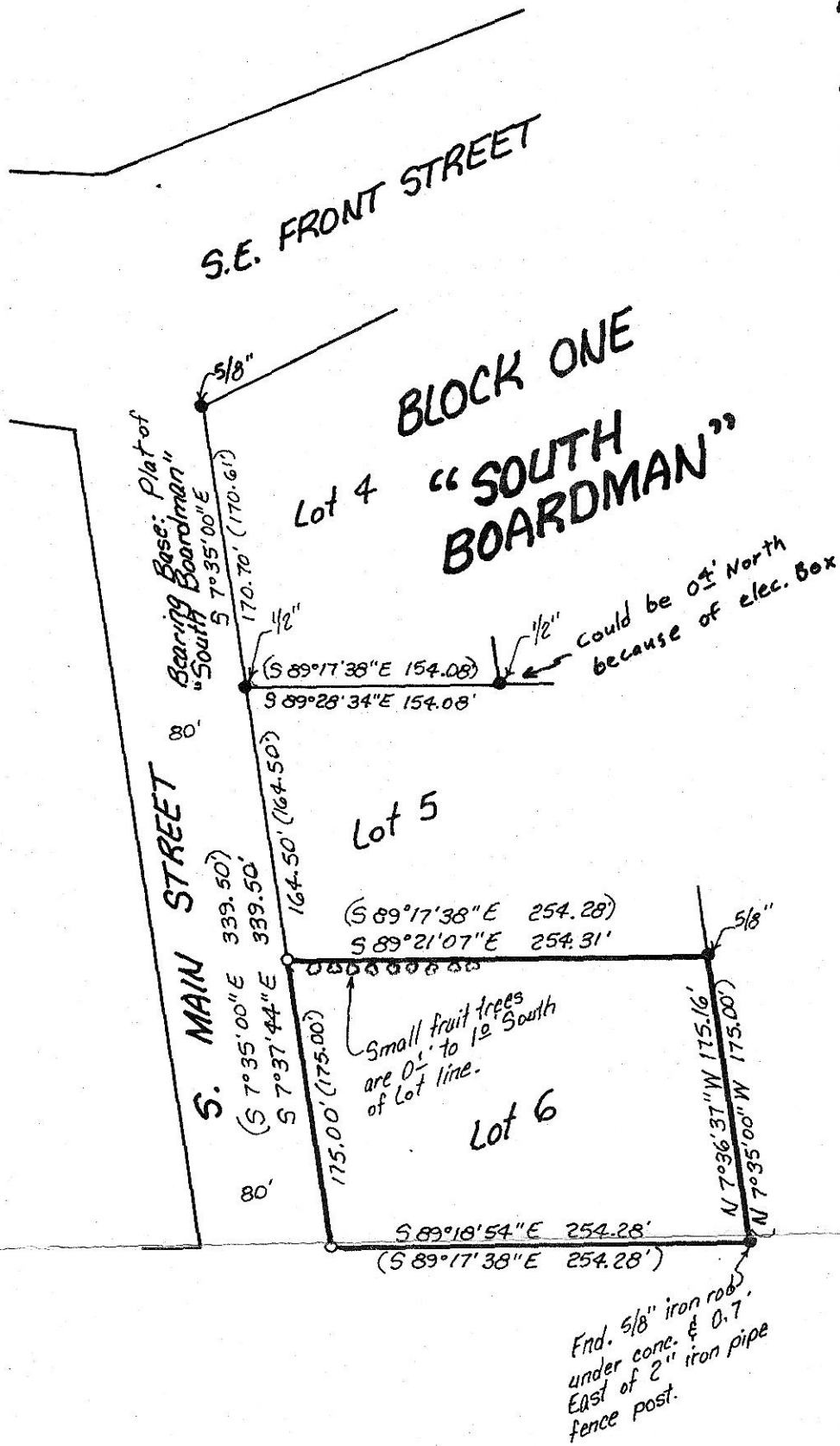

**LEGEND:**

- Found iron rods, size as noted. Harris' original survey of "SOUTH BOARDMAN" subdivision.
- Set 5/8" x 30" rebar with plastic cap #951.
- (ooo) of Record. Plat of "SOUTH BOARDMAN" Subdivision by Harris.

RECEIVED BY

Morrow County Surveyor

Date 5/94

Rec'd By SKB

No. B-1013-E (785)

Survey for PTI COMMUNICATION  
In Lot 6, Blk. 1, "SOUTH BOARDMAN" Addition  
to the City of Boardman, Morrow County, Oregon  
In the SW 1/4 Section 9, T4N, R25E, W. M.  
4/7/94 Job #59404041  
Edwards Surveying P.O. Box 763  
503-567-3336 Hermiston, Oregon 97838