

LEGEND:

- Found nail. O.S.H.D.
 - Set 5/8" x 30" rebar with plastic cap #951.
 - Set Hub & Tack.
- [000] of Record. Original G.L.O. Contract #119, by Thompson, 1867.

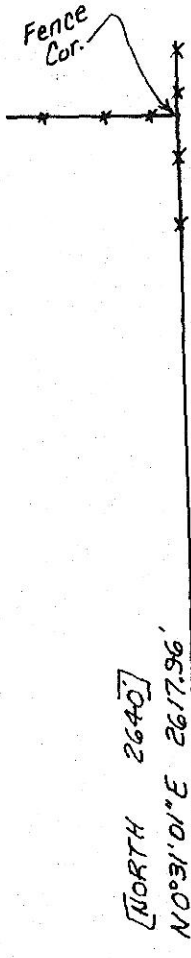
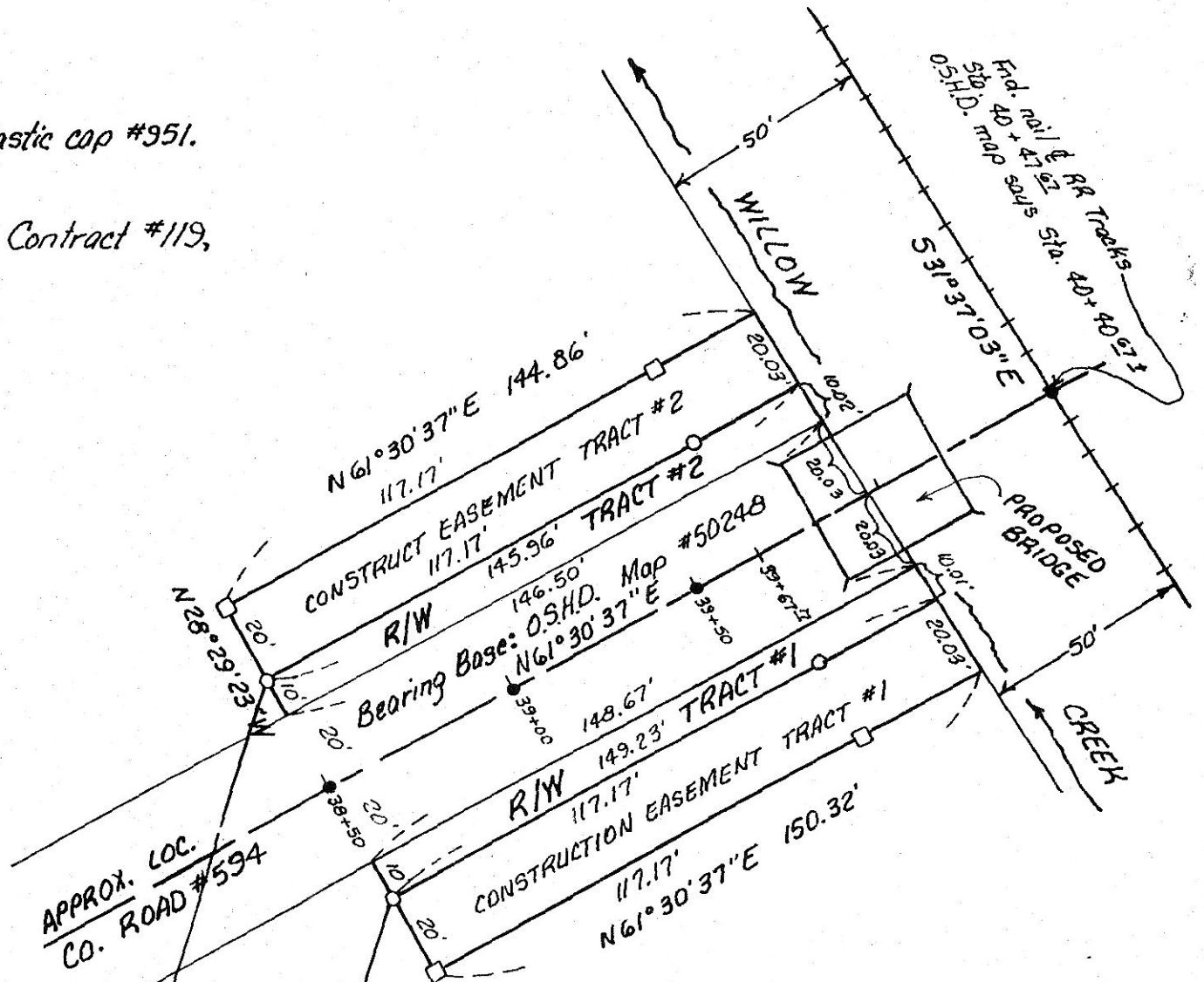
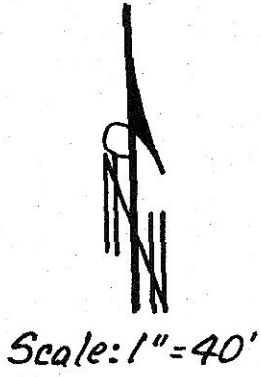

NARRATIVE:

The purpose of this survey is to stake and describe additional Right of Way for County Road #594 for the construction of a bridge over Willow Creek. Also to stake and describe a construction easement to be used during construction.

I used a hub at the Southwest corner of Section 17 for the Section Corner after confirming its location by measurements 1 mile West and 1/2 mile North. It also falls at a fence corner and road intersection.

RECEIVED BY
 Morrow County Surveyor
 Date 5/94
 Initials DE
 No. B-1009-E (70)

REGISTERED
 PROFESSIONAL
 LAND SURVEYOR
G. Dennis Edwards
 OREGON
 JULY 18, 1871
 G. DENNIS EDWARDS
 951

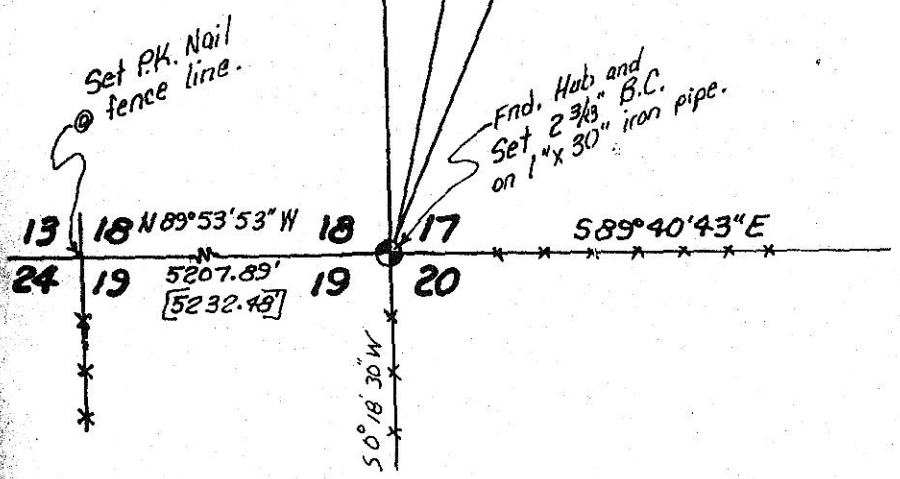

Survey for MORROW COUNTY PUBLIC WORKS
 In Section 17, T2S, R26E, W.1.M.,
 Morrow County, Oregon
 4/19/94 Job #59404044
 Edwards Surveying P.O. Box 763
 503-567-3336 Hermiston, OR. 97838