

Scale: 1" = 60'

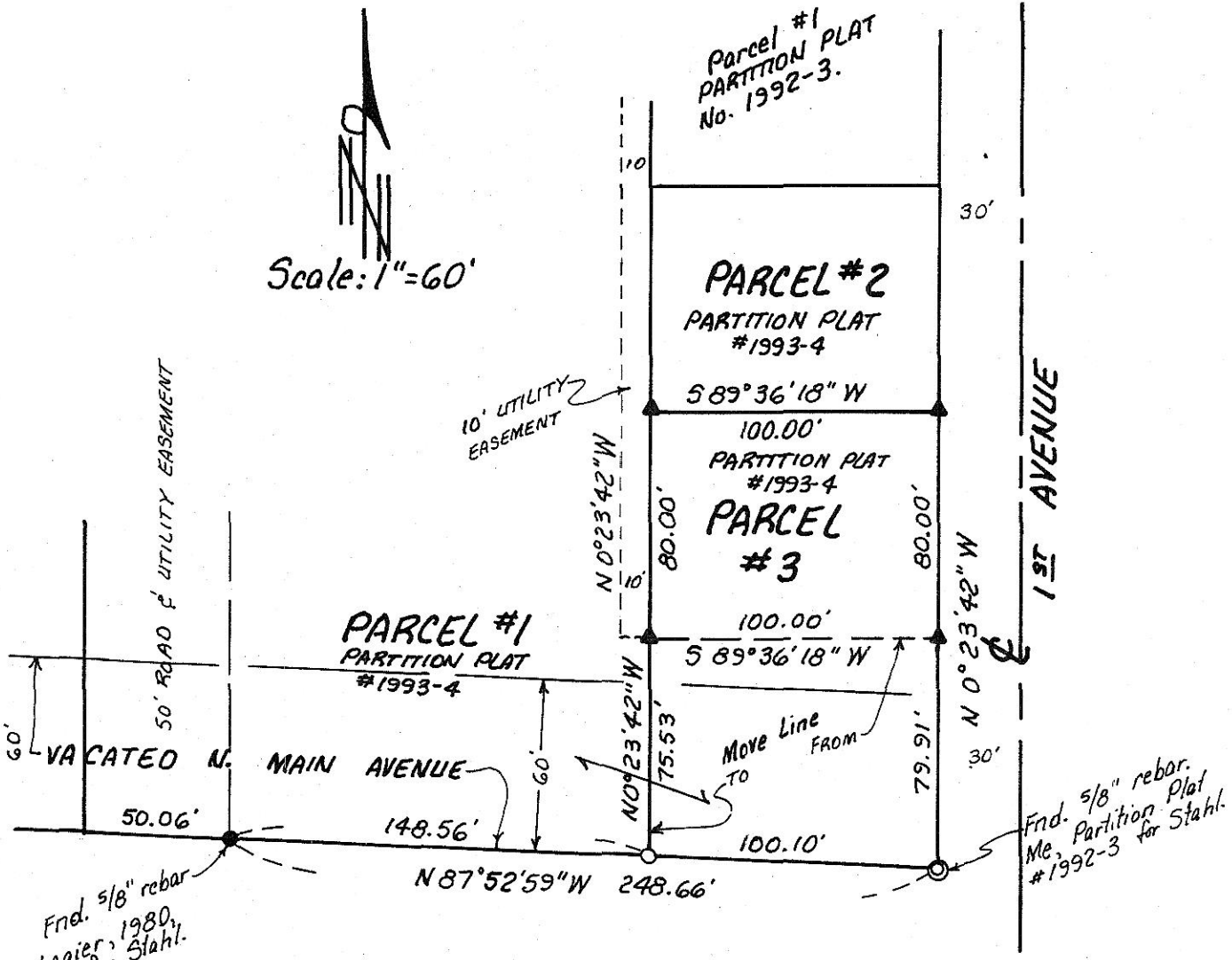

**NARRATIVE:** The purpose of this survey is to increase the size of Parcel #3, Partition Plat #1993-4, to accommodate a large home for a pending sale of said Parcel #3.

**LEGEND:**

- ▲ Found 5/8" rebar with plastic cap #951, Me, Partition Plat #1993-4.
- Set 5/8" x 30" rebar with plastic cap #951.

REGISTERED PROFESSIONAL LAND SURVEYOR

*J. Dennis Edwards*

OREGON  
JULY 14, 1971  
G. DENNIS EDWARDS  
951

RECEIVED BY  
Morrow County Surveyor  
Date 5/94  
Rec'd By SKB  
No. A-1007-E (779)

Boundary Line Adjustment for Joel & Norma Stahl  
In Blk. 8W, in SW 1/4, SE 1/4 Sec. 24, T5N, R26E, W.M.,  
Morrow County, Oregon  
3/11/94 Job #94-03033-A  
Edwards Surveying P.O. Box 763  
503-567-3336 Hermiston, Oregon 97838