

NARRATIVE:

The purpose of this survey is to stake the South and East line of that parcel described in Deed to I.C.A.B.O. Recorded on M.26778, Morrow County Deed Records and to survey and monument a graveled road and cul-de-sac on said parcel. Also to stake a boundary line adjustment for the North and West lines of that parcel deeded to Mary Kilkenny M.30830.

LEGEND:

- Set 1/2" x 24" rebar with Alum. tag #951.
- Set 5/8" x 30" rebar with Alum. tag #951.
- Set R.R. Spike or 8" Bridge spike in concrete.
- Fnd. 2 1/2" Brass Cap.
- [000] Deed

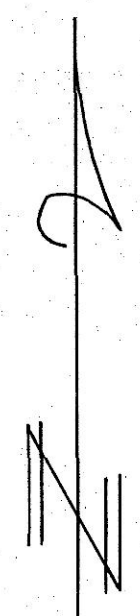

Scale: 1" = 100'

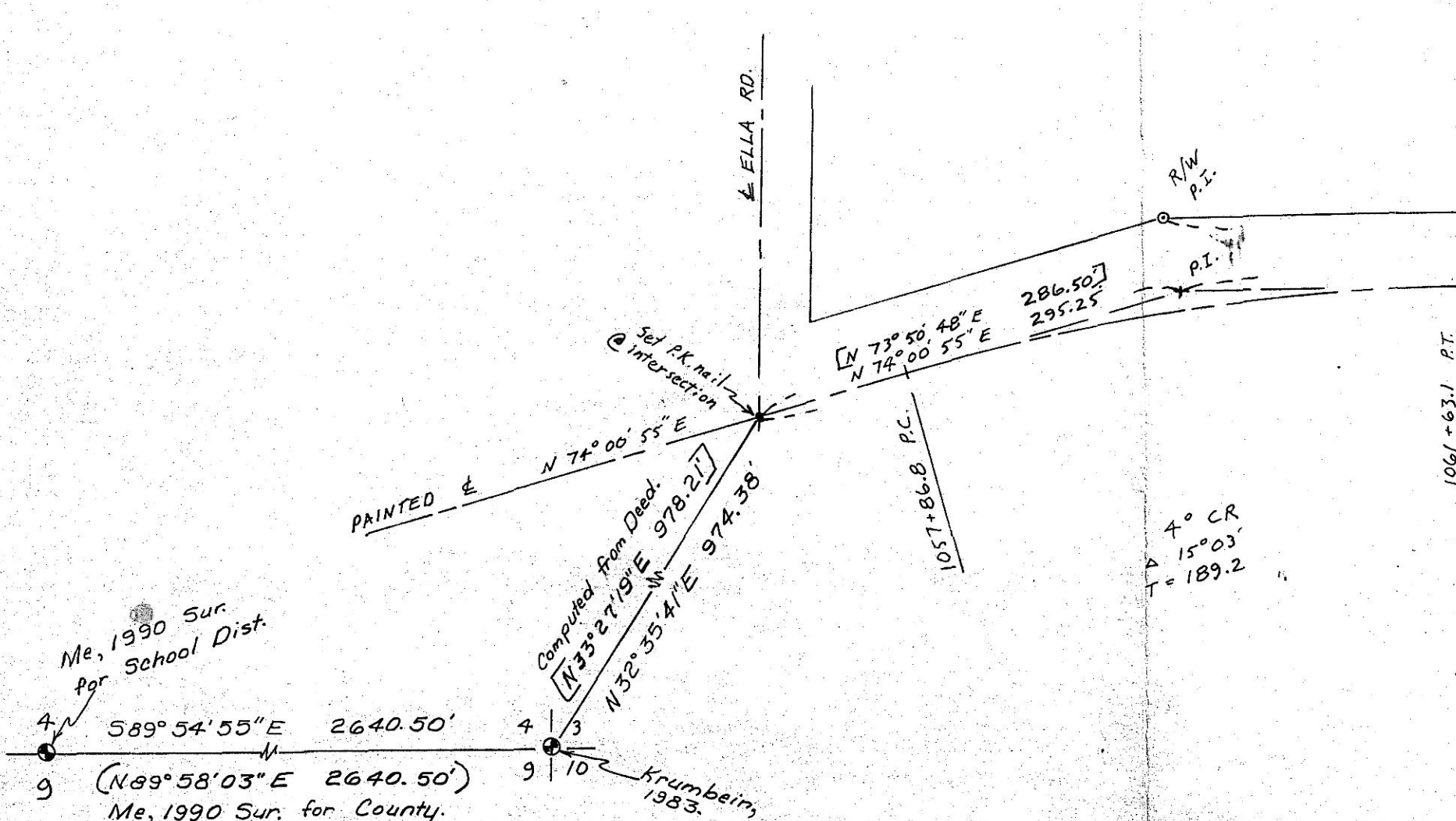
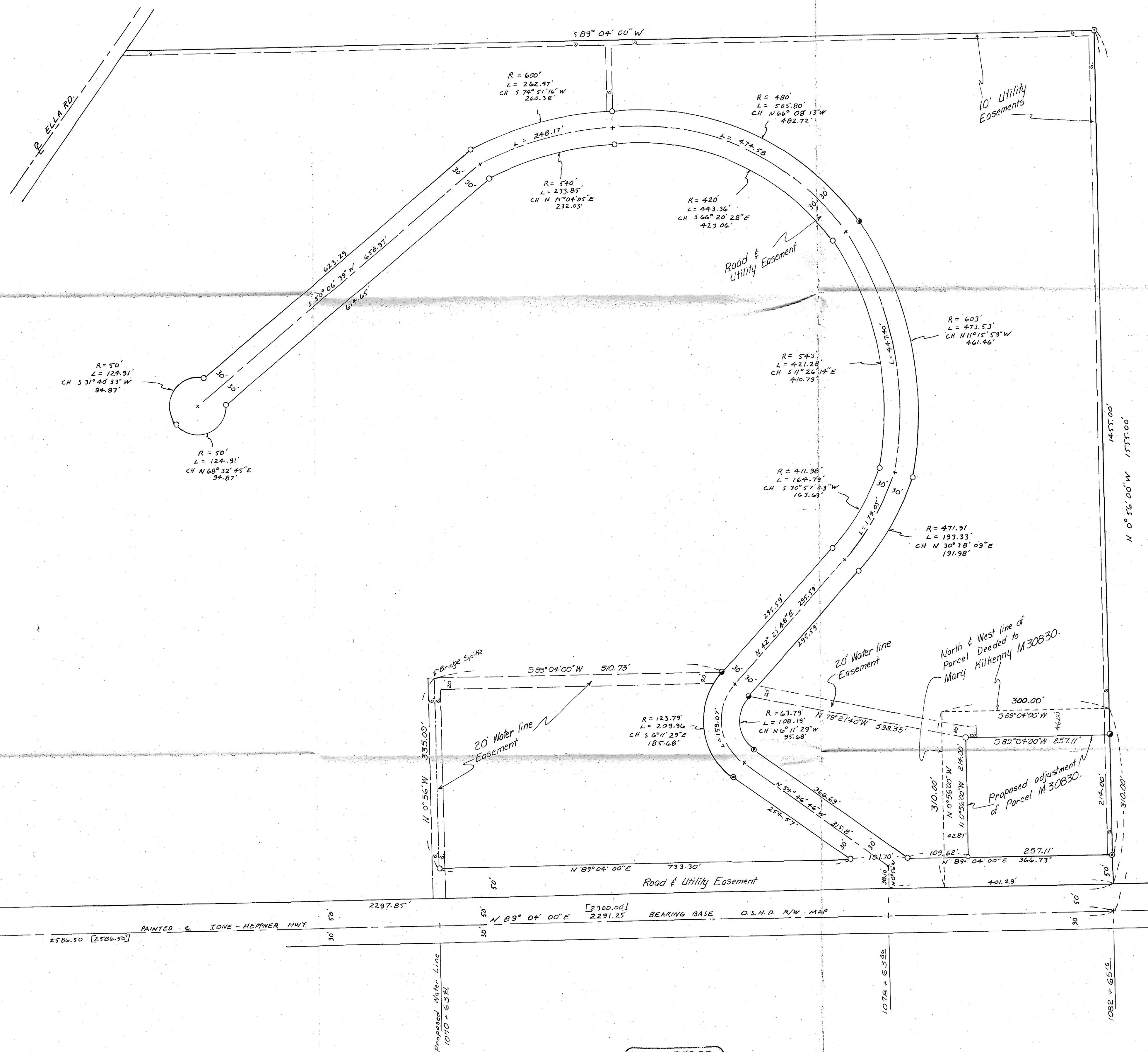

RECEIVED BY
Morrow County Surveyor
Date 12/17/91
Rec'd By [Signature]
No. D-978-E (750)

REGISTERED
PROFESSIONAL
LAND SURVEYOR
G. Dennis Edwards
OREGON
JULY 19, 1971
G. DENNIS EDWARDS
931

Revised 10/24/91

Survey for PORT OF MORROW
In Sec. 3, T1S, R24E, W.M.,
Morrow County, Oregon
8/15/91 Job # 59105024
Edwards Surveying P.O. Box 763
567-3336 Hermiton, Oregon 97838