

**NARRATIVE:** The purpose of this survey is to stake the corners of that tract of land deeded to the Hillview Christian Center and Assemblies of God, Oregon District, for a pending sale. (Deeds M-11231 & M-11337.)  
 The East, West and South line of this parcel were surveyed in a 1966 survey by Ascher (Wayne Harris Co.) for Thorpe. Ascher's monuments were found along the West line. Subsequent surveys have found Ascher's survey to be in error. See Anderson's 1977 survey for Moen, #B-78-K and Ming's 1984 survey for Doubledee, #C-705-K. It was decided by Ming and Anderson to hold Ascher's original surveyed line as the property line even though the dimensions of this property do not now match the deed dimensions. / concur.

REGISTERED  
 PROFESSIONAL  
 LAND SURVEYOR  
*G. Dennis Edwards*  
 OREGON  
 JULY 16, 1971  
 G. DENNIS EDWARDS  
 951

DOUBLEDEE,  
 BK. 73, Pg. 584

BAKER,  
 M-6058

JOHNSON,  
 M-35403

Assemblies of God,  
 M-11231,  
 M-11337



**LEGEND:**

- Found monuments, as noted.
- Set 5/8" x 30" rebar with plastic cap #951.
- (000) of Record.
- A 1966 Ascher Survey #C-10-K.
- M 1984 Ming Survey #705-K.
- [000] Deed Records.

RECEIVED BY  
 Morrow County Surveyor  
 Date 10/93  
 Rec'd By SKB  
 No. B-973-E 745

Survey for Assemblies of God, Oregon Dist.  
 In NE 1/4 Section 16, T4N, R25E, W. M.  
 Morrow County, Oregon  
 10/7/93 Job #59310071  
 Edwards Surveying P.O. Box 763  
 567-3336 Hermiston, OR. 97838

B-973-E

745

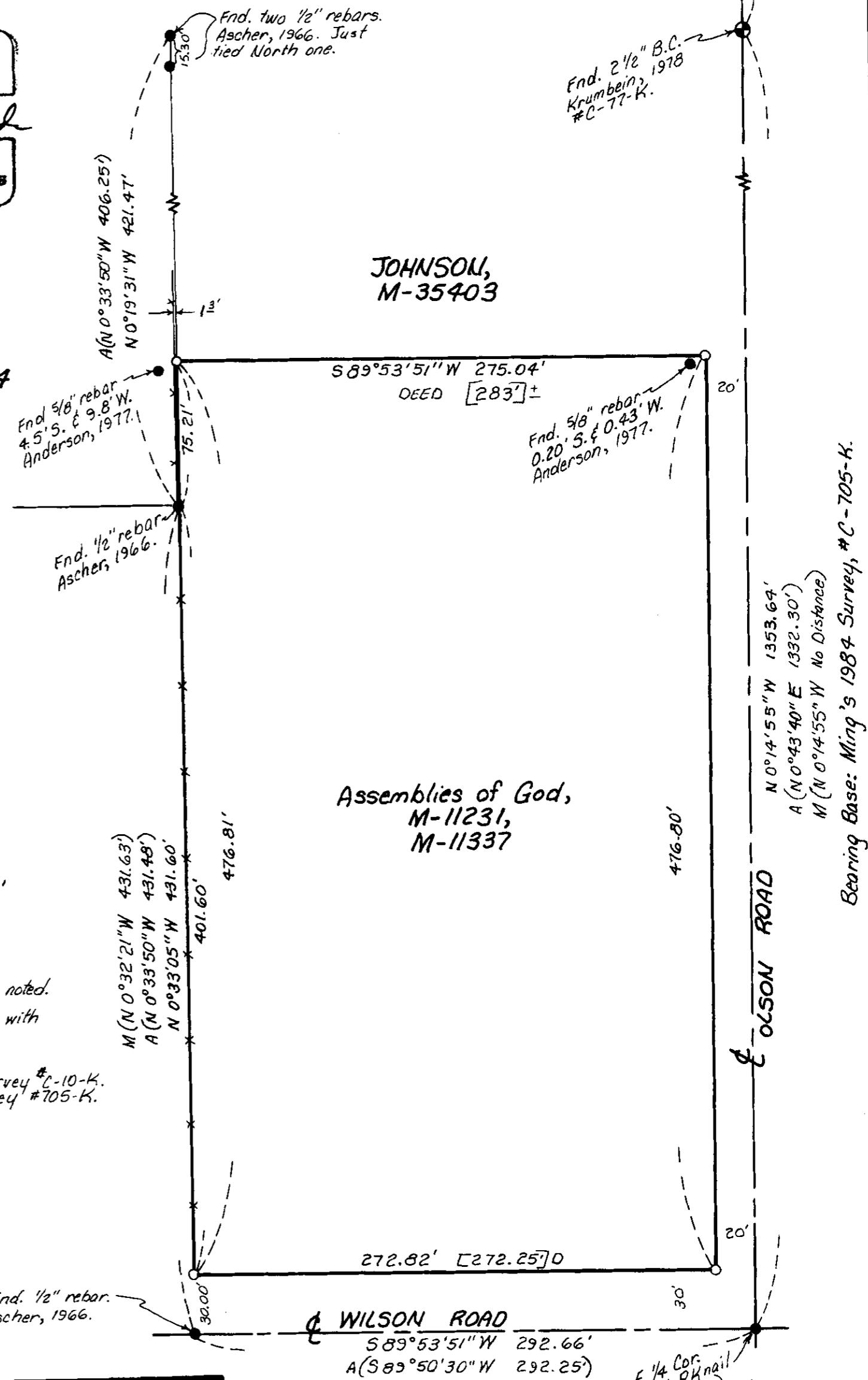

Bearing Base: Ming's 1984 Survey, #C-705-K.