

Survey for **SUNRIDGE HOMES, INC.**
 In Bk. 14E, in SE 1/4 Section 19, T5N, R27E, W.M.,
 Morrow County, Oregon
 9/2/93 Job #9307051
 Edwards Surveying P.O. Box 763
 567-3336 Hermiston, Oregon 97838

RECEIVED BY
 Morrow County Surveyor
 Date 10/93
 Rec'd By SKB
 No. B-972-E 744

NARRATIVE:

The purpose of this survey is to stake the corners of Lots 4, 5, 6 & 7 of Block 14E for future sales. The centerline of 13th Street is assumed to be the South 1/4 Corner of Section 19 on Tamblin's Plat, but said 1/4 corner is actually 30.52 feet West. See My Narrative on 1987 survey for Prouty, Co. #B-847-K. (260)

LEGEND:

- Found monuments, as noted.
- Set 5/8" x 30" rebar with plastic cap #951.
- (000) of Record. 1935 Plat of "Subdivision of Part of Section 19", by Tamblin, Bk. 2, Pg. 1.

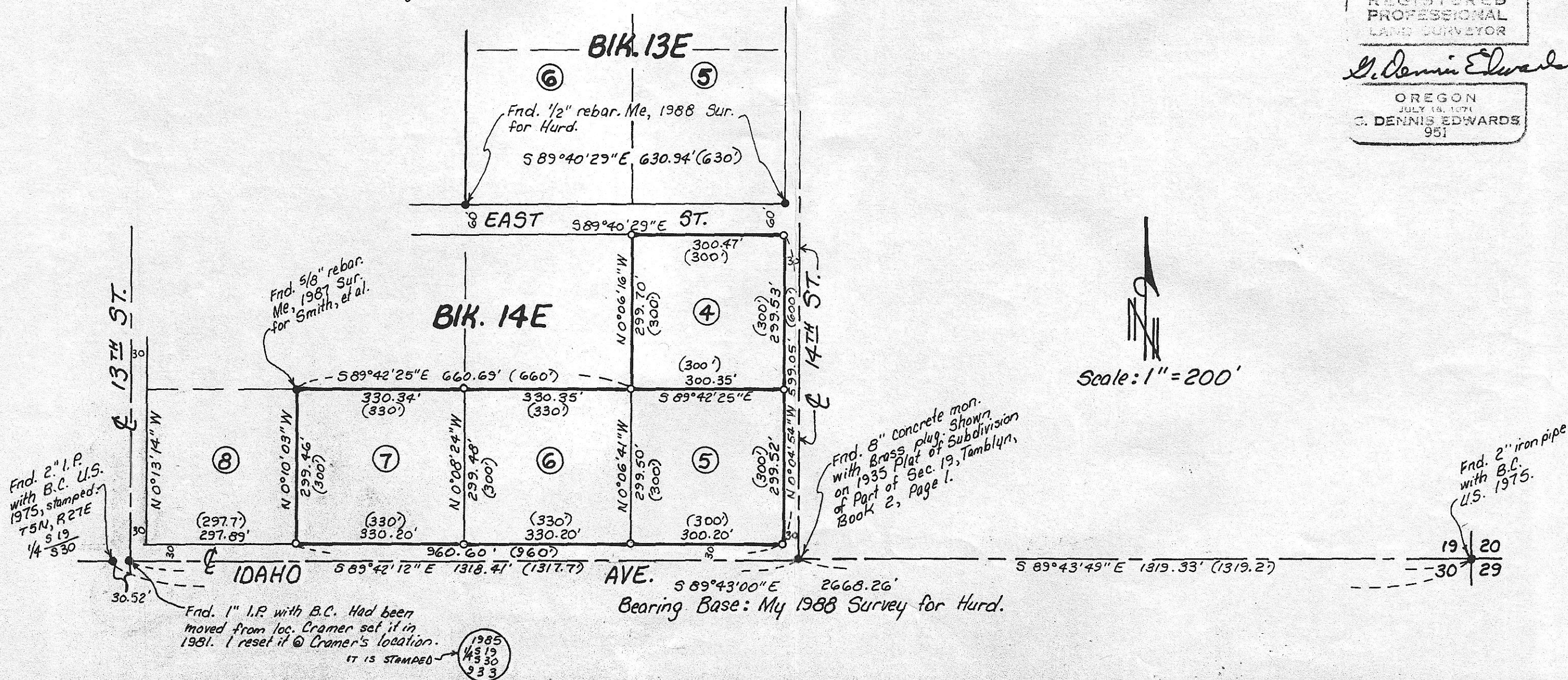

REGISTERED
 PROFESSIONAL
 LAND SURVEYOR
G. Dennis Edwards
 OREGON
 JULY 18, 1971
 G. DENNIS EDWARDS
 951