

Scale: 1" = 500'

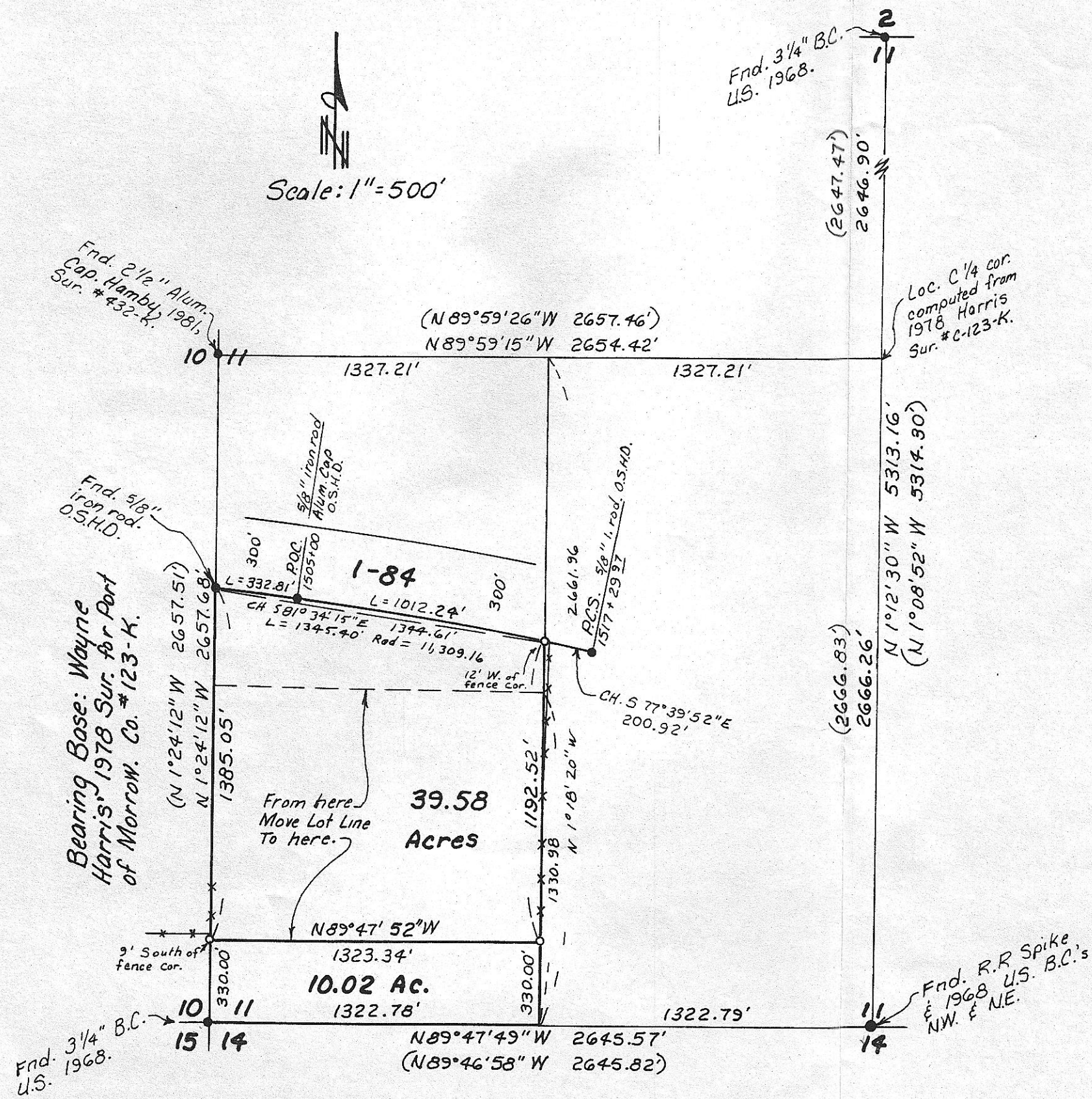

NARRATIVE:

The purpose of this survey is to do a lot line adjustment on two tax lots so the South 10 acres of the Southwest Quarter of the Southwest Quarter can be added to a farm operation to the South. A circle pivot encroaches on the said 10 acre parcel from the South. The resulting 39.58 acre parcel is being purchased by Yates who owns property to the West of said parcel.

I based the subdivision of the Southwest Quarter of Section 11 on a 1978 Survey by Wayne Harris in which he subdivided said Section. (See Survey #C-123-K.)

REGISTERED PROFESSIONAL LAND SURVEYOR
G. Dennis Edwards
 OREGON JULY 18, 1971
 G. DENNIS EDWARDS 951

LEGEND:

- Found monuments, as noted.
- Set 5/8" x 30" rebar with plastic cap #951.
- (ooo) of Record, Wayne Harris' 1978 Survey #C-123-K.

RECEIVED BY
 Morrow County Surveyor
 Date 10/93
 Rec'd By SKB
 No. B-971-E (743)

Survey for **RANDY YATES** 1/2 Lee Docken
 In SW 1/4 Section 11, T4N, R25E, W.M.,
 Morrow County, Oregon
 5/20/93 Job #59305034
 Edwards Surveying P.O. Box 763
 567-3336 Hermiston, Oregon 97838