

NARRATIVE:

The purpose of this survey is to stake the four corners of Lots 1 and 2, Block 4 of the "Port of Morrow Food Processing Park" for construction of a power plant.

All of the lot corners of Block 4 have been obliterated except the Northeast corner. The original monuments found in adjoining blocks all conform well to the original plat so I used them to project the location of these lot corners. The Southeast corner of Lot 2 falls on the bank of a pond so I set it 15 feet South of the lot corner.

REGISTERED
PROFESSIONAL
LAND SURVEYOR

G. Dennis Edwards

OREGON
JULY 15, 1933
G. DENNIS EDWARDS
951

LEGEND:

- Found 5/8" iron rods, original Plat of 1973.
 - Set 5/8" x 30" rebar with plastic cap #951.
- (ooo) of Record. Plat of "Port of Morrow Food Processing Park" by Pettijohn in 1973.

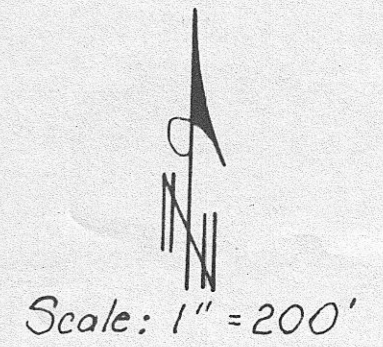
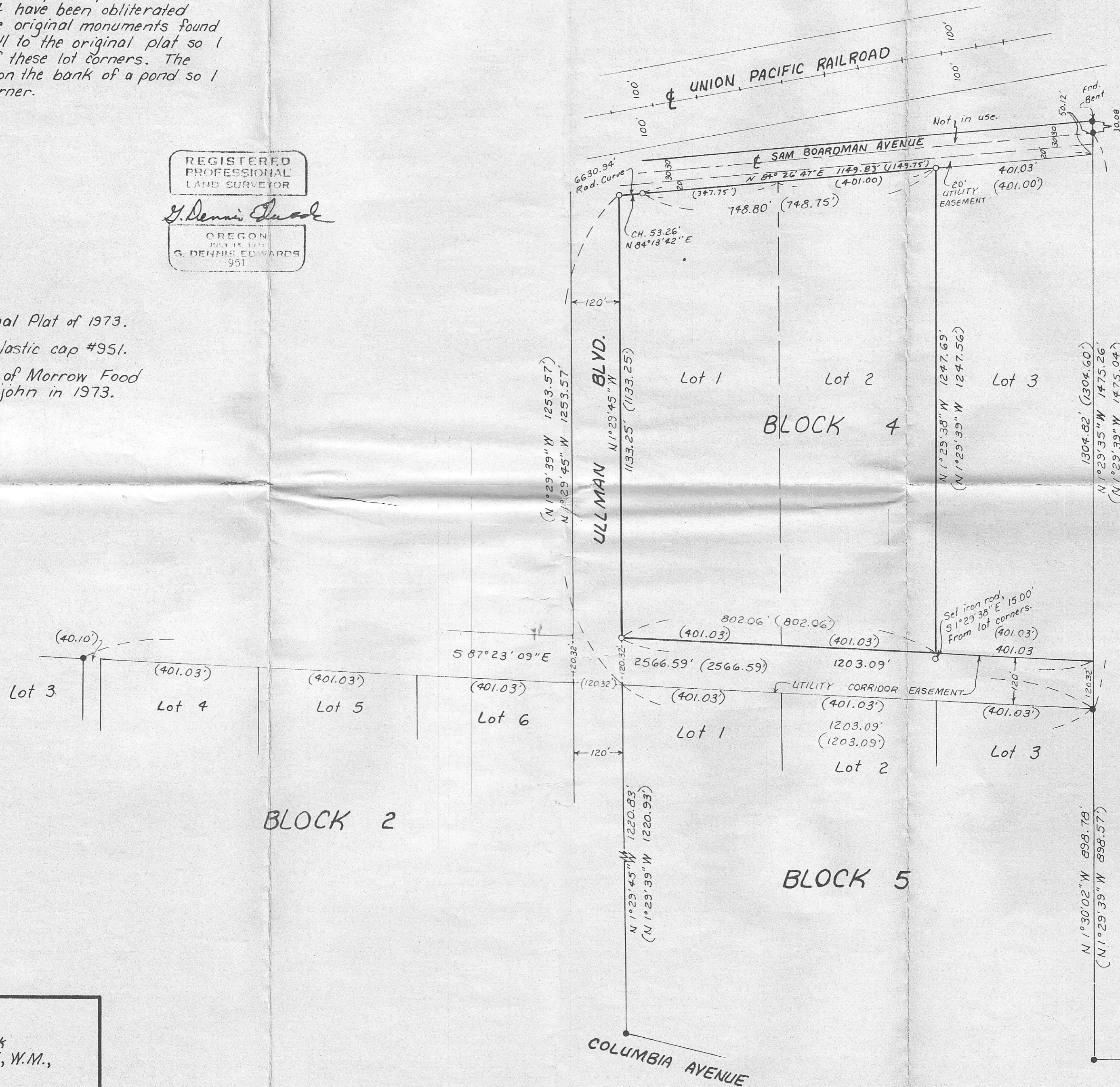

RECEIVED BY
Morrow County Surveyor
Date 10/93
Rec'd By SKB
No. C-970-E (742)

Survey for **EBASCO**
In Port of Morrow Food Processing Park
In Block 4, Sections 3 & 10, T4N, R25E, W.M.,
Morrow County, Oregon
4/29/93 Job #59304025
Edwards Surveying P.O. Box 763
567-3336 Hermiston, Oregon 97838