

MORROW COUNTY
PARTITION PLAT NO. 1993-4

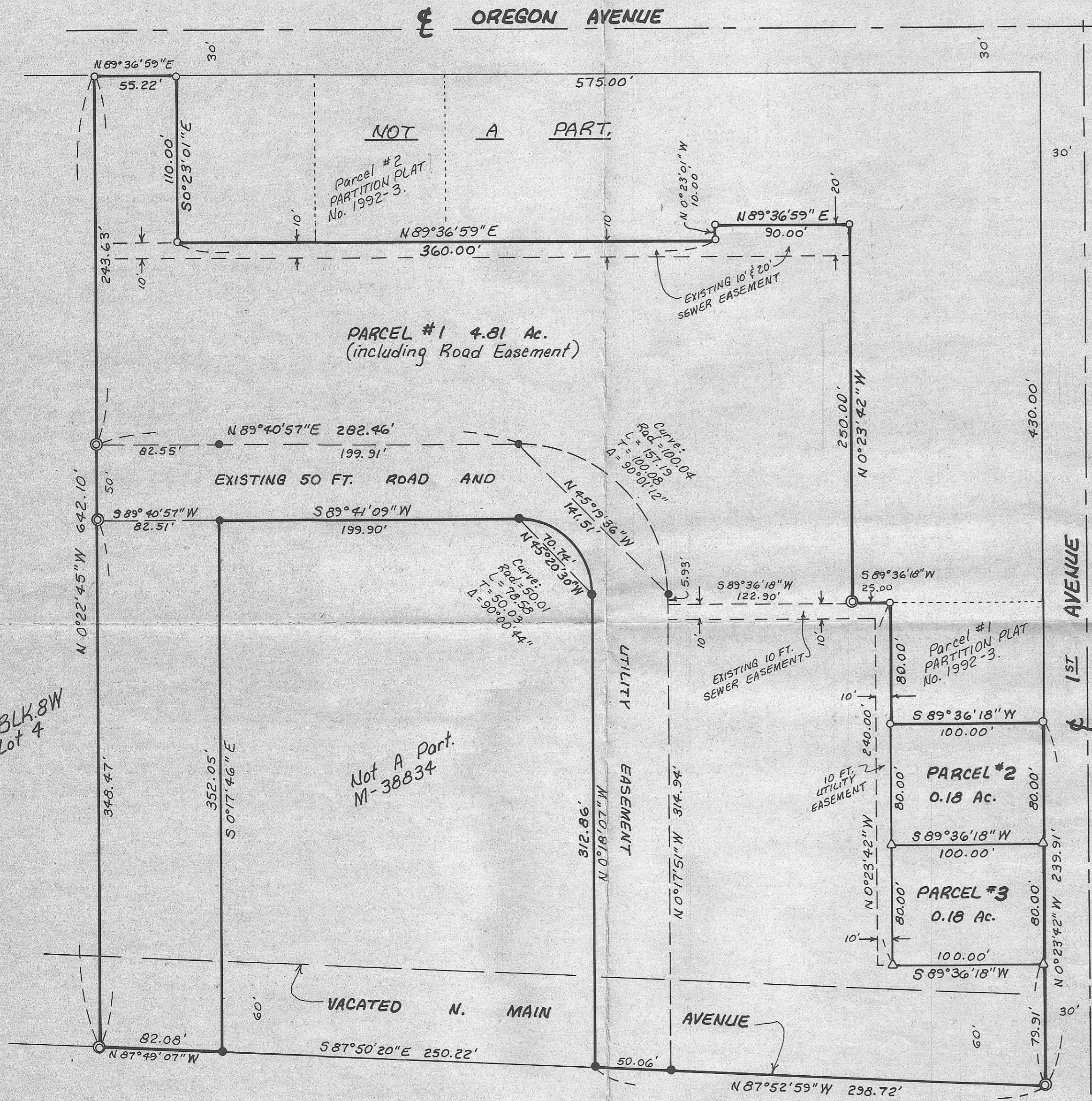

SURVEYOR'S NARRATIVE:

The purpose of this survey is to partition two 80 x 100 foot building lots out of Parcel #3 of Partition Plat No. 1992-3. All of the corners of said Parcel #3 were found or set in that 1992 partition. There are 2.8 acres of water rights through the West Extension Irrigation District on this property. All of it is on Parcel #1.

G. Dennis Edwards
 G. Dennis Edwards, PLS 951

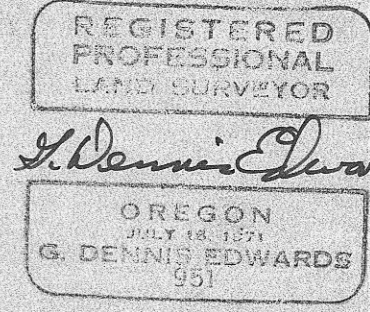

This is an exact copy.

LEGAL DESCRIPTION:

Parcel #3 of Partition Plat No. 1992-3, recorded in Book 3, Page 20, Morrow County Town Plats.

DEDICATION:

We, Joel W. Stahl and Norma J. Stahl, owners of the land shown on this Plat, hereby acknowledge that we have caused this Partition Plat and acknowledge the existing utility and road easements and also dedicate a 10 foot utility easement lying Westerly of Lots #2 and #3.

Joel W. Stahl
 Joel W. Stahl

Norma J. Stahl
 Norma J. Stahl

State of Oregon }
 County of Morrow }

On this 30th day of July, 1993, the above owners personally appeared and who being duly sworn acknowledged this instrument to be their free and voluntary act and deed.

Donald V. Eppembach
 Notary Public for Oregon
 My commission expires July 15, 1994

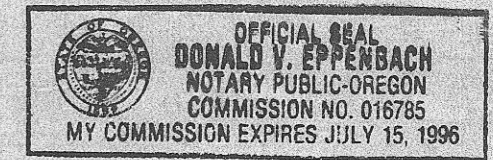

APPROVALS:

Approved this 12 day of August, 1993. David H. Kline
 County Surveyor (Umatilla Co.)

Approved this 30th day of July, 1993. Donna V. Eppembach
 City of Irrigon, Recorder

LEGEND:

- Found 1/2" rebar. Me, Partition Plat 1992-3, for Stahl.
- ⊙ Found 5/8" rebar. Me, Partition Plat 1992-3, for Stahl.
- Found 5/8" rebar. Lagier, 1980 Survey for Stahl.
- △ Set 5/8" x 30" rebar, with plastic cap #951.

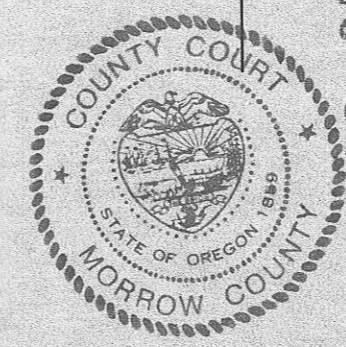
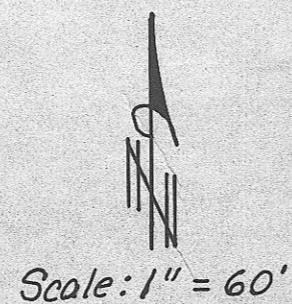

State of Oregon }
 County of Morrow }
 I certify that the within instrument was received and filed for record on the 30th day of August, 1993, at 1:52 P.M. as file No. 198917
Barbara Gladue Clerk
G. Dennis Edwards Deputy

RECEIVED BY

Morrow County Surveyor
 Date 9/93
 Rec'd By SKB
 No. C-963-E (735)

Partition Plat for **JOEL & NORMA STAHL**
 In Blk. 8W, in SW 1/4, SE 1/4 Sec. 24, T5N, R26E, W. M.,
 Morrow County, Oregon
 7/22/93 Job #5911054
 Edwards Surveying P.O. Box 763
 567-3336 Hermiston, Oregon 97838