

REC'D BY  
Morrow County Surveyor  
Date 10/93  
Rec'd By SKB  
No. C-958-E (730)

# "MYERS SQUARE"

A REPLAT of Part of Lots 3 & 4, Block 10W, of a SUBDIVISION of Part of Sec. 24, T5N, R26E, W.M., Book 2, Page 5, MORROW COUNTY BOOK of PLATS.

## SURVEYOR'S CERTIFICATE & NARRATIVE:

I, G. Dennis Edwards, being first duly sworn, depose and say that I have surveyed and marked with proper monuments, as indicated on the accompanying plat of "MYERS SQUARE" in the City of Irrigon, Morrow County, Oregon, and that the Initial Point is a point on the North line of Lot 4, Block 10W, of the subdivision of part of Section 24, T5N, R26E, W.M., Morrow County, Oregon, Book 2, Page 5, Morrow County Book of Plats, which lies 146.57 feet West of the N.E. corner of said Lot 4. The Corps taking line is supposed to follow Lot lines of the Plat of Part of Sec 24, but monuments which have since been proven in error were used. See My 1989 Survey for Bailey, Co. \* B-884-E.

## LEGAL DESCRIPTION:

Lots 3 and 4, Block 10W of the subdivision of Part of Section 24, T5N, R26E, W.M., Morrow County, Oregon, Book 2, Page 5, Morrow County Book of Plats. Excepting therefrom the West 586.27 feet and the East 146.57 feet thereof.

## LEGEND:

- End 5/8" rebar set by Hamby 1981, Co. \* B-933.
- 1/2" x 24" rebar set with Alum. tag \* 951.
- ▲ Bridge spike set. (See Note.)
- 1" x 30" Iron pipe with 2 3/8" B.C. Initial Point of Record. Plat of Part of Sec. 24, B. 2, P. 5.
- (ooo) of Record.

REGISTERED PROFESSIONAL LAND SURVEYOR

G. Dennis Edwards

G. DENNIS EDWARDS  
1991

G. Dennis Edwards  
Registered Land Surveyor No. 951  
State of Oregon

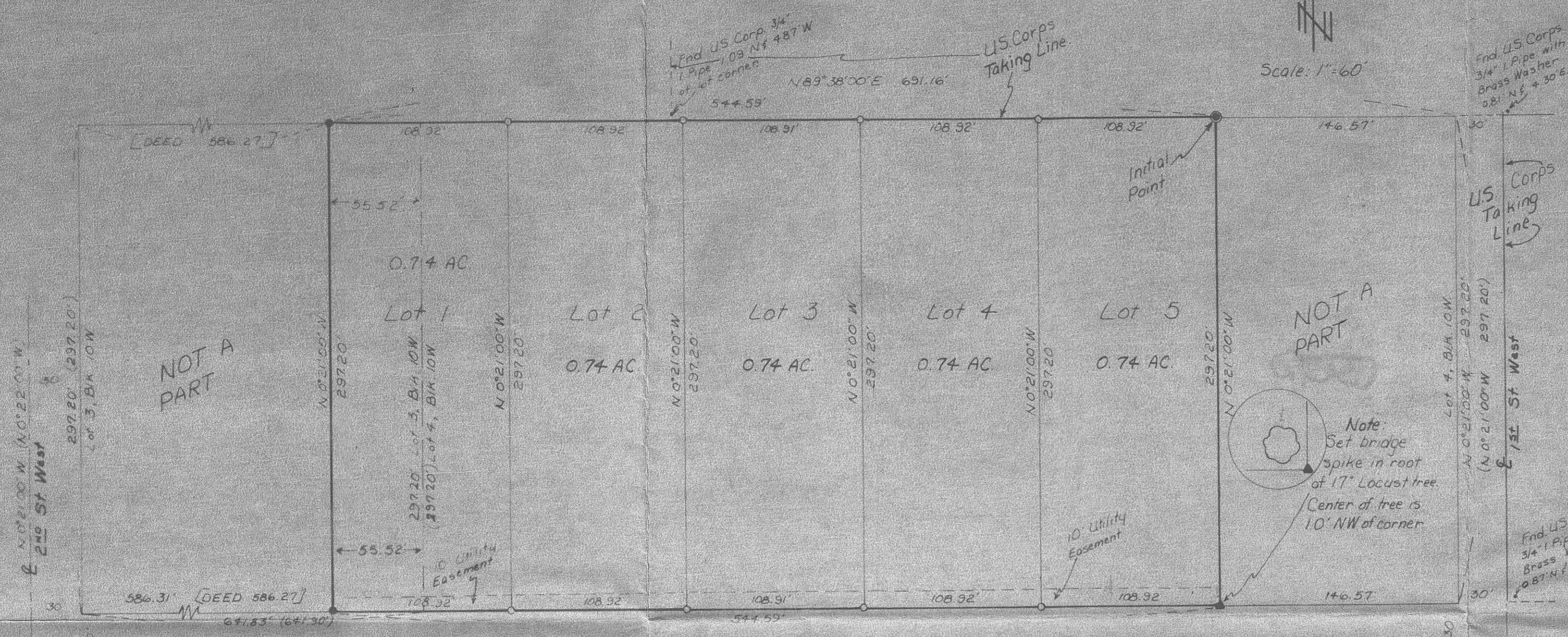

Subscribed and sworn before me this \_\_\_\_\_ day of \_\_\_\_\_, 1991.

My commission expires \_\_\_\_\_

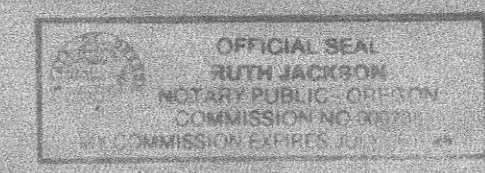

Notary Public for the State of Oregon

## DEDICATION:

Know all men by these presents that MYERS FARM Co., Inc., being the owners of said tract of land described in the Surveyor's Certificate, do hereby establish and acknowledge the accompanying Plat as the official Map and Plat of "MYERS SQUARE" and hereby dedicate to the public forever the utility easement shown thereon.

Jerry E. Myers Nancy J. Myers  
Jerry E. Myers, President Nancy J. Myers, Secretary

On this 6 day of June, 1991, appeared personally the above signed, who are known to me to be the identical individuals who executed the Plat dedication and acknowledged to me that they executed the same voluntarily.

Kathleen M. Pomeroy  
Notary Public for the State of Oregon

My commission expires 10-14-94

## APPROVALS City of Irrigon

City Council  
The accompanying Plat is hereby approved by a vote of the undersigned adopted on this 28 day of June, 1991, and approval duly filed.  
David J. Apperhart Mayor  
David J. Apperhart Recorder

County Court  
This is to certify that the accompanying Plat is approved for filing and recording in the 'Record of Town Plats' of Morrow County, Oregon, by the undersigned by its order dated this 3rd day of July, 1991.  
James A. Gordon County Judge  
Leo J. ... Commissioner  
... Commissioner

County Assessor & Tax Collector  
I, Gregory Paul Sweet Assessor, and I, Margie Sherer Tax Collector of Morrow County, Oregon, do hereby certify that we have examined the records relative to the land covered by the accompanying Plat and that all monies for the State and County taxes and assessments that could constitute a lien on said land have been paid.  
Dated this 3rd day of July, 1991.  
Gregory Paul Sweet County Assessor  
Margie Sherer County Tax Collector

County Surveyor  
I, David H. Krumbein County Surveyor for the County of Umatilla, Oregon, do hereby certify that I have examined the accompanying Plat of "MYERS SQUARE" to the City of Irrigon, County of Morrow, Oregon, that it complies with the laws of the land with reference to the filing and recording of such Plats, and I therefore approve said Plat for the approval of the County Court of Morrow County, Oregon.  
Dated this 26 day of June, 1991. David H. Krumbein County Surveyor

County Clerk  
Attest  
I, Barbara B. Bloodsworth, County Clerk of Morrow County, Oregon, do hereby certify that the above named were on the date of said order above specified and now are the duly qualified, elected, sworn, and acting Judge and Commissioners of said County, and that the seal affixed is the seal of my office.  
Dated this 3rd day of July, 1991.  
Barbara B. Bloodsworth County Clerk

Subject Clerk  
Date: July 9 4:30 p.m.  
144886  
Barbara Bloodsworth Clerk  
Chita Palmer-Ranger Deputy

